

#1

COMPLETE

Collector: Web Link 1 (Web Link)
Started: Monday, November 01, 2021 7:05:04 AM
Last Modified: Monday, November 01, 2021 7:09:48 AM
Time Spent: 00:04:44
IP Address: 207.62.13.88

Page 1: Ballot Design Advisory Committee (BDAC) Ballot Instructions and Design Survey Questions

Q1

County

Imperial

Q2

For the September 14, 2021, Gubernatorial Recall Election did you add or remove anything from the ballot instructions prescribed by the state and if so, the reason why? Please provide the instructions below or attach a copy of the ballot under Q8.

No.

Q3

What ballot instructions would you change or add to provide further assistance to voters?

None

Q4

Did you receive any comments/complaints/questions regarding the ballot instructions? If so, please send a summary of the comments or the comments themselves.

No

Q5

Did you provide any additional ballot instructions about how to vote on the recall questions or how to vote generally either on the ballot or in any other document (e.g., the County Voter Information Guide)? If so, please provide those instructions below or attach a copy of the document on which the ballot instructions were printed on Q9.

No

Q6

What were the most common issues you encountered when designing the recall ballot?

None

Q7

What Elections Code provision(s) or regulation(s) caused the issue(s) and prevented you from resolving it?

None

Q8

What changes do you recommend that would remedy any problems you encountered during the recall election or any other election?

None

Q9

Respondent skipped this question

If for the September 14, 2021, Gubernatorial Recall Election you added or removed anything from the ballot instructions prescribed by the state, please attach a copy of the ballot below.

Q10

Respondent skipped this question

If you did provide any additional ballot instructions about how to vote on the recall questions or how to vote generally either on the ballot or in any other document (e.g., the County Voter Information Guide), please attach a copy of the document on which the ballot instructions were printed below.

#2

COMPLETE

Collector: Web Link 1 (Web Link)
Started: Tuesday, November 02, 2021 9:06:06 AM
Last Modified: Tuesday, November 02, 2021 9:46:45 AM
Time Spent: 00:40:39
IP Address: 170.213.22.181

Page 1: Ballot Design Advisory Committee (BDAC) Ballot Instructions and Design Survey Questions

Q1

County

San Diego

Q2

For the September 14, 2021, Gubernatorial Recall Election did you add or remove anything from the ballot instructions prescribed by the state and if so, the reason why? Please provide the instructions below or attach a copy of the ballot under Q8.

SOS: To vote on the recall question, mark the voting target to the right of the word "YES" or "NO".

Ours: To vote on the recall question, completely darken the oval next to the word "YES" or "NO".

SOS: To vote for a candidate whose name appears on the ballot, mark the voting target next to the candidate's name.

Ours: To vote for a candidate whose name appears on the ballot, completely darken the oval next to the candidate's name.

SOS: To vote for a qualified write-in candidate, write the person's name in the blank space provided for that purpose after the names of the other candidates for the same office.

Ours: To vote for a qualified write-in candidate, write the person's name in the blank space provided for that purpose after the names of the other candidates for the same office and completely darken the oval next to the written name.

SOS: On vote-by-mail ballots mark with pen or pencil.

Ours: Use a pen with dark ink (not red ink or pencil).

Q3

Respondent skipped this question

What ballot instructions would you change or add to provide further assistance to voters?

Q4

Did you receive any comments/complaints/questions regarding the ballot instructions? If so, please send a summary of the comments or the comments themselves.

No

Q5

Did you provide any additional ballot instructions about how to vote on the recall questions or how to vote generally either on the ballot or in any other document (e.g., the County Voter Information Guide)? If so, please provide those instructions below or attach a copy of the document on which the ballot instructions were printed on Q9.

No

Q6

What were the most common issues you encountered when designing the recall ballot?

Space due to the large number of candidates.

Q7

Respondent skipped this question

What Elections Code provision(s) or regulation(s) caused the issue(s) and prevented you from resolving it?

Q8

Respondent skipped this question

What changes do you recommend that would remedy any problems you encountered during the recall election or any other election?

Q9

If for the September 14, 2021, Gubernatorial Recall Election you added or removed anything from the ballot instructions prescribed by the state, please attach a copy of the ballot below.

BallotChanges.PNG (98.8KB)

Q10

Respondent skipped this question

If you did provide any additional ballot instructions about how to vote on the recall questions or how to vote generally either on the ballot or in any other document (e.g., the County Voter Information Guide), please attach a copy of the document on which the ballot instructions were printed below.

CP: 105000

BT: 4

TEST: 2

SEQ: 0001

CITY: SAN DIEG 5



OFFICIAL BALLOT

SAN DIEGO COUNTY, CALIFORNIA

September 14, 2021, California Gubernatorial Recall Election

Mail
English

INSTRUCTIONS TO VOTERS:

HOW TO VOTE: To vote on the recall question, completely darken the oval  next to the word "YES" or "NO". To vote for a candidate whose name appears on the ballot, completely darken the oval  next to the candidate's name. To vote for a qualified write-in candidate, write the person's name in the blank space provided for that purpose after the names of the other candidates for the same office and completely darken the oval  next to the written name. If you wrongly mark, tear, or deface this ballot, return it and get another. Use a pen with dark ink (not red ink or pencil).

Voter-Nominated Offices

All voters, regardless of the party preference they disclosed upon registration, or refusal to disclose a party preference, may vote for any candidate for a voter-nominated office. The party preference, if any, designated by a candidate for a voter-nominated office is selected by the candidate and is shown for the information of the voters only. It does not imply that the candidate is nominated or endorsed by the party or that the party approves of the candidate.

STATE

Shall GAVIN NEWSOM be recalled (removed) from the office of Governor?

☐ YES☐ NO

Candidates to succeed GAVIN NEWSOM as Governor if he is recalled:

Vote for ONE

☐ DAVID HILLBERG
Party Preference: REP
Aircraft Mechanic/Actor☐ DAN KAPELOVITZ
Party Preference: GRN
Criminal Defense Attorney☐ JENNY RAE LE ROUX
Party Preference: REP
Business Owner/Mother☐ JEFF HEWITT☐ KEVIN K. KAUL☐ DAVID LOZANO

#3

COMPLETE

Collector: Web Link 1 (Web Link)
Started: Tuesday, November 02, 2021 1:04:33 PM
Last Modified: Tuesday, November 02, 2021 1:14:23 PM
Time Spent: 00:09:50
IP Address: 104.129.198.246

Page 1: Ballot Design Advisory Committee (BDAC) Ballot Instructions and Design Survey Questions

Q1

County

San Mateo

Q2

For the September 14, 2021, Gubernatorial Recall Election did you add or remove anything from the ballot instructions prescribed by the state and if so, the reason why? Please provide the instructions below or attach a copy of the ballot under Q8.

No

Q3

What ballot instructions would you change or add to provide further assistance to voters?

You don't have to vote on all contests to have the ballot count. In a recall, you can vote no and still choose a replacement candidate

Q4

Did you receive any comments/complaints/questions regarding the ballot instructions? If so, please send a summary of the comments or the comments themselves.

No

Q5

Did you provide any additional ballot instructions about how to vote on the recall questions or how to vote generally either on the ballot or in any other document (e.g., the County Voter Information Guide)? If so, please provide those instructions below or attach a copy of the document on which the ballot instructions were printed on Q9.

Yes

Q6

What were the most common issues you encountered when designing the recall ballot?

Fitting all candidates on the front page.

Q7

What Elections Code provision(s) or regulation(s) caused the issue(s) and prevented you from resolving it?

N/A

Q8

What changes do you recommend that would remedy any problems you encountered during the recall election or any other election?

The law that requires all the candidates to be on the same page.

Q9

If for the September 14, 2021, Gubernatorial Recall Election you added or removed anything from the ballot instructions prescribed by the state, please attach a copy of the ballot below.

41-ENG-Info3-FAQ-CC-v7.pdf (101.7KB)

Q10

Respondent skipped this question

If you did provide any additional ballot instructions about how to vote on the recall questions or how to vote generally either on the ballot or in any other document (e.g., the County Voter Information Guide), please attach a copy of the document on which the ballot instructions were printed below.



?

Who can vote in a gubernatorial recall election?

Any registered voter within the State of California may vote in the gubernatorial recall election.

To confirm or update your voter registration status visit registertovote.ca.gov.

?

What does a recall ballot look like?

Recall ballots have two parts.

In the first part, you have the option to vote “yes” or “no” to the question of whether to remove the Governor from office.

In the second part, regardless of how you vote on the first part, you have an opportunity to select a replacement candidate, and those votes for a successor candidate will only be counted if more than 50% of voters casting ballots vote yes to the first part to recall the Governor.

?

Why isn't there information about the candidates in this pamphlet?

This is a statewide election. Information on candidates will be sent separately by the Secretary of State in the State Voter Information Guide.

?

How can I learn more about all the replacement candidates?

You will receive a separate Voter Information Guide from the Secretary of State in which candidates may have chosen to purchase space for a statement up to 250 words, if they accept the voluntary expenditure limits to run as a candidate. The current voluntary expenditure limit to run for Governor is \$9,728,000.

?

What happens after the recall election?

If a majority of the voters vote “yes” on the first question, then the recall passes. The replacement candidate who gets the most votes is elected for the unexpired term of office.

If a majority of the voters vote “no” on the first question, then the recall has failed and the officer will remain in office.

?

If the current effort to recall Governor Newsom is successful, when would a new Governor take office?

County elections officials have 30 days after the election to complete the official canvass. On the 38th day after the election, if the recall is successful, the Secretary of State will certify the election results and the new Governor would take the oath of office and assume the position.

?

How do I get updates on the recall election process?

The Secretary of State's Elections Division posts all updates on the website at www.sos.ca.gov/elections/upcoming-elections/2021-ca-gov-recall or you can visit our website at www.smcvote.org.

Estimated Costs to Administer the California Gubernatorial Recall Election

Pursuant to Elections Code section 11108(d), the Department of Finance, in consultation with the Secretary of State and county elections officials, has estimated the costs to administer the recall election of Governor Gavin Newsom to be \$276 million. For more information relating to the costs of the recall election, please see the Secretary of State's website at: elections.cdn.sos.ca.gov/recalls/dept-finance-letter.pdf



#4

COMPLETE

Collector: Web Link 1 (Web Link)
Started: Tuesday, November 02, 2021 2:57:43 PM
Last Modified: Tuesday, November 02, 2021 3:25:55 PM
Time Spent: 00:28:11
IP Address: 165.225.242.109

Page 1: Ballot Design Advisory Committee (BDAC) Ballot Instructions and Design Survey Questions

Q1

County

Santa Clara

Q2

For the September 14, 2021, Gubernatorial Recall Election did you add or remove anything from the ballot instructions prescribed by the state and if so, the reason why? Please provide the instructions below or attach a copy of the ballot under Q8.

We included all instructions provided by the state and added the following: "The use of blue or black ink is recommended. NO RED INK." and added to the write-in instructions: "FILL IN THE OVAL to the right".

Q3

What ballot instructions would you change or add to provide further assistance to voters?

The clarifications on the instructions above and additional instructions posted at vote centers in regards to the use of Sharpies.

Q4

Did you receive any comments/complaints/questions regarding the ballot instructions? If so, please send a summary of the comments or the comments themselves.

We received around 34 phone calls in regards to ballot instructions/return envelope instructions.
Received about 12 phone calls regarding the use of Sharpies at vote centers.

Q5

Did you provide any additional ballot instructions about how to vote on the recall questions or how to vote generally either on the ballot or in any other document (e.g., the County Voter Information Guide)? If so, please provide those instructions below or attach a copy of the document on which the ballot instructions were printed on Q9.

Yes. Additional recall instructions were included in the County Voter Information Guide and a poster at vote centers and at outreach events.

Q6

What were the most common issues you encountered when designing the recall ballot?

The number of candidates and a long candidate name.

Q7

What Elections Code provision(s) or regulation(s) caused the issue(s) and prevented you from resolving it?

The issue was resolved.

The ballot creation system does not allow contests to split in two sides. Therefore, increased the ballot size to resolve the issue. All candidates fit on one side of the ballot.

Q8

What changes do you recommend that would remedy any problems you encountered during the recall election or any other election?

To include instructions regarding contests being independent from each other. Not voting on one contest or making a mistake on one contest does not invalidate another contest/rest of the ballot.

Q9

If for the September 14, 2021, Gubernatorial Recall Election you added or removed anything from the ballot instructions prescribed by the state, please attach a copy of the ballot below.

SB-ES-4.pdf (2MB)

Q10

If you did provide any additional ballot instructions about how to vote on the recall questions or how to vote generally either on the ballot or in any other document (e.g., the County Voter Information Guide), please attach a copy of the document on which the ballot instructions were printed below.

CVIG page and recall flyer.pdf (2MB)

IMPORTANT INFORMATION FOR VOTERS

At the September 14, 2021, California Gubernatorial Recall Election there is a two-part question regarding the recall of the governor.

The recall question contains two parts. You may vote on both parts or on just one. Either way, your vote will be counted.

The first part will ask, “Shall **GAVIN NEWSOM** be recalled (removed) from the office of Governor?”

The second part will list the names of candidates running to replace the governor if he is recalled. If you choose to vote for a replacement candidate, you may vote for only one of the many candidates.

If more voters mark “YES” than “NO” on the first part of the recall question, the governor will be removed from office. If more voters mark “NO” than “YES”, the governor will remain in office.

If the governor is recalled, the candidate who receives the most votes will be elected as the new governor. That person can be sworn in as the governor once the results of the election are certified.

This guide includes the “Proponents’ Statement of Reasons” submitted by the proponents of the recall, the “Governor’s Answer to the Statement”, and the governor’s candidate statement. Candidate Statements for the Candidates to succeed GAVIN NEWSOM as Governor if he is recalled are published in the State Voter Information Guide mailed by the Secretary of State. You may access the state guide by visiting: <https://voterguide.sos.ca.gov/>.

- The contest for Governor is a voter-nominated office.
- You may choose any candidate running for a voter-nominated office, regardless of the party you or the candidate prefers.
- For this election, there may be multiple candidates with the same party preference within the same contest in the California Gubernatorial Recall Election ballot. Voters may vote for one candidate only.

Estimated Costs to Administer the California Gubernatorial Recall Election

Pursuant to Elections Code section 11108(d), the Department of Finance, in consultation with the Secretary of State and county elections officials, has estimated the costs to administer the recall election of Governor Gavin Newsom to be \$276 million.

For more information relating to the costs of the recall election, please see the Secretary of State’s website at: <https://elections.cdn.sos.ca.gov/recalls/dept-finance-letter.pdf>

PARTY ENDORSEMENTS

California law authorizes political parties to endorse candidates running for voter-nominated offices. Parties not listed below did not submit endorsements for voter-nominated offices within the County of Santa Clara by the deadline.

American Independent Party: Larry Elder

Libertarian Party: Jeff Hewitt



Voting Options

For the September 14th California Gubernatorial Recall Election

Step One

Check your voter registration status and make sure your information is up to date.

Step Two

Register to vote if you haven't already.

Step Three

Get your ballot and vote by September 14, 2021!

What's on the Ballot?

The California Gubernatorial Recall Election ballot will have two separate contests. Your vote on one won't impact the other!

Question One

Do you want to recall the governor?

Your Options:

Yes

No

Or skip this contest

If more than 50% of the state vote "Yes", then the governor **WILL** be recalled.

If more than 50% of the state vote "No", then the governor will **NOT** be recalled.

Question Two

If the governor is recalled, who do you want to replace him?

Your Options:

You may vote for one of the forty six candidates or you may choose not to vote this contest.

The Various Ways to Vote

Question 1 + Question 2

☒ Yes  Vote for one candidate

☐ No

Question 1 + Question 2

☐ Yes  Vote for one candidate

☒ No

Question 1 + Question 2

☐ Yes  Vote for one candidate

☐ No

Question 1 + Question 2

☒ Yes No Selection

☐ No

Question 1 + Question 2

☐ Yes No Selection

☒ No

Question 1 + Question 2

☐ Yes No Selection

☐ No



For More Information
(866) 430-VOTE (8683)
www.sccvote.org



SAMPLE OF BALLOT / BOLETA DE MUESTRA

CALIFORNIA GUBERNATORIAL RECALL ELECTION / ELECCIÓN DE DESTITUCIÓN DEL GOBERNADOR DE CALIFORNIA COUNTY OF SANTA CLARA / CONDADO DE SANTA CLARA
SEPTEMBER 14, 2021 / 14 DE SEPTIEMBRE DE 2021

Ballot Type: 4 English / Spanish

INSTRUCTIONS TO VOTERS

HOW TO VOTE: To vote on the recall question, mark the voting target to the right of the word “YES” or “NO”. To vote for a candidate whose name appears on the ballot, mark the voting target next to the candidate’s name.
On vote by mail ballots mark with pen or pencil. The use of blue or black ink is recommended. NO RED INK.



Write-in voting:

To vote for a qualified write-in candidate, write the person’s name in the blank space provided for that purpose after the names of the other candidates for the same office and FILL IN THE OVAL to the right. If you wrongly mark, tear, or deface this ballot, return it to the precinct board member and obtain another.



INSTRUCCIONES PARA LOS VOTANTES

CÓMO VOTAR: Para votar ante la pregunta de destitución, marque su preferencia de votación a la derecha de la palabra “SÍ” o “NO”. Para votar por un candidato cuyo nombre aparece en la boleta electoral, marque su preferencia de votación junto al nombre del candidato.
En las boletas electorales de votación por correo, marque con un bolígrafo o lápiz. Se recomienda utilizar tinta azul o negra. NO UTILICE TINTA ROJA.

Voto escrito:

Para votar por un candidato calificado de nominación directa, escriba el nombre de la persona en el espacio en blanco previsto para ese propósito después de los nombres de los otros candidatos para el mismo cargo y LLENE EL ÓVALO a la derecha. Si por error marca, rompe o daña esta boleta electoral, devuélvala al miembro de la mesa directiva electoral y obtenga otra.

Voter-Nominated Offices

All voters, regardless of the party preference they disclosed upon registration, or refusal to disclose a party preference, may vote for any candidate for a voter-nominated office. The party preference, if any, designated by a candidate for a voter-nominated office is selected by the candidate and is shown for the information of the voters only. It does not imply that the candidate is nominated or endorsed by the party or that the party approves of the candidate.

Cargos Nominados por los Votantes

Todos los votantes, independientemente de la preferencia de partido que revelaron al registrarse, o de la negativa a revelar la preferencia de partido, pueden votar por cualquier candidato para un cargo nominado por los votantes. La preferencia de partido, si la hubiera, designada por un candidato para un cargo nominado por los votantes es seleccionada por el candidato y se muestra solo para información de los votantes. No implica que el candidato ha sido nominado o está respaldado por el partido o que el partido aprueba al candidato.

VOTER-NOMINATED OFFICES / CARGOS NOMINADOS POR LOS VOTANTES

STATE / ESTADO

Shall **GAVIN NEWSOM** be recalled (removed) from the office of Governor?

¿Debería ser destituido (removido) **GAVIN NEWSOM** del cargo de Gobernador?

YES/SÍ ☐

NO/NO ☐

To vote for a replacement candidate, turn over this card.
Para votar por un candidato de reemplazo, vea al reverso de esta tarjeta.

VOTE BOTH SIDES (OVER)
VOTE EN AMBOS LADOS (VER AL REVERSO)

SAMPLE OF BALLOT / BOLETA DE MUESTRA

Voter-Nominated Offices

All voters, regardless of the party preference they disclosed upon registration, or refusal to disclose a party preference, may vote for any candidate for a voter-nominated office. The party preference, if any, designated by a candidate for a voter-nominated office is selected by the candidate and is shown for the information of the voters only. It does not imply that the candidate is nominated or endorsed by the party or that the party approves of the candidate.

Cargos Nominados por los Votantes

Todos los votantes, independientemente de la preferencia de partido que revelaron al registrarse, o de la negativa a revelar la preferencia de partido, pueden votar por cualquier candidato para un cargo nominado por los votantes. La preferencia de partido, si la hubiera, designada por un candidato para un cargo nominado por los votantes es seleccionada por el candidato y se muestra solo para información de los votantes. No implica que el candidato ha sido nominado o está respaldado por el partido o que el partido aprueba al candidato.

VOTER-NOMINATED OFFICES / CARGOS NOMINADOS POR LOS VOTANTES

STATE / ESTADO

Candidates to succeed **GAVIN NEWSOM** as Governor if he is recalled:
Candidatos a suceder a **GAVIN NEWSOM** como Gobernador si fuera destituido:

Vote for One
Vote por Uno

| | | |
|---|---|--|
| <div><div>JACQUELINE MCGOWAN</div><div>Party Preference: Democratic Preferencia de Partido: Demócrata Cannabis Policy Advisor Asesora de Políticas Relacionadas al Cannabis</div></div> <div></div> | <div><div>NICKOLAS WILDSTAR</div><div>Party Preference: Republican Preferencia de Partido: Republicano Musician/Entrepreneur/Father Músico/Emprendedor/Padre</div></div> <div></div> | <div><div>DENNIS RICHTER</div><div>Party Preference: None Preferencia de Partido: Ninguna Retail Store Worker Trabajador de Tienda Minorista</div></div> <div></div> |
| <div><div>DAVID MOORE</div><div>Party Preference: None Preferencia de Partido: Ninguna Public School Teacher Maestro de Escuela Pública</div></div> <div></div> | <div><div>SARAH STEPHENS</div><div>Party Preference: Republican Preferencia de Partido: Republicano Pastor Pastora</div></div> <div></div> | <div><div>BRANDON M. ROSS</div><div>Party Preference: Democratic Preferencia de Partido: Demócrata Physician/Attorney Médico/Abogado</div></div> <div></div> |
| <div><div>DAVID ALEXANDER BRAMANTE</div><div>Party Preference: Republican Preferencia de Partido: Republicano Realtor/Multifamily Developer Desarrollador Inmobiliario y de Viviendas Multifamiliares</div></div> <div></div> | <div><div>DENVER STONER</div><div>Party Preference: Republican Preferencia de Partido: Republicano Deputy Sheriff Sheriff Adjunto</div></div> <div></div> | <div><div>SAM L. GALLUCCI</div><div>Party Preference: Republican Preferencia de Partido: Republicano Pastor/CEO/Consultant Pastor/Director Ejecutivo/Consultor</div></div> <div></div> |
| <div><div>HOLLY L. BAADE</div><div>Party Preference: Democratic Preferencia de Partido: Demócrata Mother/Business Owner Madre/Propietaria de Negocio</div></div> <div></div> | <div><div>JOE M. SYMMON</div><div>Party Preference: Republican Preferencia de Partido: Republicano Community Volunteer Voluntario de la Comunidad</div></div> <div></div> | <div><div>TED GAINES</div><div>Party Preference: Republican Preferencia de Partido: Republicano Board of Equalization Member Miembro de la Junta Estatal de Ecuализación</div></div> <div></div> |
| <div><div>ANGELYNE</div><div>Party Preference: None Preferencia de Partido: Ninguna Entertainer Artista</div></div> <div></div> | <div><div>MAJOR SINGH</div><div>Party Preference: None Preferencia de Partido: Ninguna Software Engineer Ingeniero Informático</div></div> <div></div> | <div><div>CAITLYN JENNER</div><div>Party Preference: Republican Preferencia de Partido: Republicano Businessperson/Entrepreneur Empresaria/Emprendedora</div></div> <div></div> |
| <div><div>JAMES G. HANINK</div><div>Party Preference: None Preferencia de Partido: Ninguna Retired Educator Educador Retirado</div></div> <div></div> | <div><div>DOUG OSE</div><div>Party Preference: Republican Preferencia de Partido: Republicano Farmer/Small Businessman Granjero/Microempresario</div></div> <div></div> | <div><div>LEO S. ZACKY</div><div>Party Preference: Republican Preferencia de Partido: Republicano Businessman/Farmer Empresario/Granjero</div></div> <div></div> |
| <div><div>DAVID HILLBERG</div><div>Party Preference: Republican Preferencia de Partido: Republicano Aircraft Mechanic/Actor Mecánico de Aviones/Actor</div></div> <div></div> | <div><div>DAN KAPELOVITZ</div><div>Party Preference: Green Preferencia de Partido: Verde Criminal Defense Attorney Abogado de Defensa Penal</div></div> <div></div> | <div><div>JENNY RAE LE ROUX</div><div>Party Preference: Republican Preferencia de Partido: Republicano Business Owner/Mother Propietaria de Negocio/Madre</div></div> <div></div> |
| <div><div>JEFF HEWITT</div><div>Party Preference: Libertarian Preferencia de Partido: Libertario Riverside County Supervisor Supervisor del Condado de Riverside</div></div> <div></div> | <div><div>KEVIN K. KAUL</div><div>Party Preference: None Preferencia de Partido: Ninguna Real Estate Developer Desarrollador Inmobiliario</div></div> <div></div> | <div><div>DAVID LOZANO</div><div>Party Preference: Republican Preferencia de Partido: Republicano Executive Officer/Attorney Oficial Ejecutivo/Abogado</div></div> <div></div> |
| <div><div>JOHN R. DRAKE</div><div>Party Preference: Democratic Preferencia de Partido: Demócrata College Student Estudiante Universitario</div></div> <div></div> | <div><div>CHAUNCEY "SLIM" KILLENS</div><div>Party Preference: Republican Preferencia de Partido: Republicano Retired Correctional Officer Oficial Correccional Retirado</div></div> <div></div> | <div><div>STEVE CHAVEZ LODGE</div><div>Party Preference: Republican Preferencia de Partido: Republicano Retired Homicide Detective Detective de Homicidios Retirado</div></div> <div></div> |
| <div><div>LARRY A. ELDER</div><div>Party Preference: Republican Preferencia de Partido: Republicano Broadcaster/Author Locutor/Autor</div></div> <div></div> | <div><div>KEVIN KILEY</div><div>Party Preference: Republican Preferencia de Partido: Republicano California Legislator Legislador de California</div></div> <div></div> | <div><div>MICHAEL LOEBS</div><div>Party Preference: None Preferencia de Partido: Ninguna University Lecturer Profesor Universitario</div></div> <div></div> |
| <div><div>KEVIN PAFFRATH</div><div>Party Preference: Democratic Preferencia de Partido: Demócrata Financial Educator/Analyst Educador/Analista Financiero</div></div> <div></div> | <div><div>PATRICK KILPATRICK</div><div>Party Preference: Democratic Preferencia de Partido: Demócrata Actor/Screenwriter/Producer Actor/Guionista/Productor</div></div> <div></div> | <div><div>DENIS LUCEY</div><div>Party Preference: None Preferencia de Partido: Ninguna Teacher Maestro</div></div> <div></div> |
| <div><div>ADAM PAPAGAN</div><div>Party Preference: None Preferencia de Partido: Ninguna Entertainer Artista</div></div> <div></div> | <div><div>ANTHONY TRIMINO</div><div>Party Preference: Republican Preferencia de Partido: Republicano Entrepreneur/CEO Emprendedor/Director Ejecutivo</div></div> <div></div> | <div><div>DIEGO MARTINEZ</div><div>Party Preference: Republican Preferencia de Partido: Republicano Businessman Empresario</div></div> <div></div> |
| <div><div>ARMANDO "MANDO" PEREZ-SERRATO</div><div>Party Preference: Democratic Preferencia de Partido: Demócrata</div></div> <div></div> | <div><div>JOEL VENTRESCA</div><div>Party Preference: Democratic Preferencia de Partido: Demócrata Retired Airport Analyst Analista en Aeropuertos Retirado</div></div> <div></div> | <div><div>JEREMIAH "JEREMY" MARCINIAK</div><div>Party Preference: None Preferencia de Partido: Ninguna</div></div> <div></div> |
| <div><div>JOHN COX</div><div>Party Preference: Republican Preferencia de Partido: Republicano Businessman/Accountant/Father Empresario/Contador/Padre</div></div> <div></div> | <div><div>KEVIN L. FAULCONER</div><div>Party Preference: Republican Preferencia de Partido: Republicano Businessman/Educator Empresario/Educador</div></div> <div></div> | <div><div>DANIEL MERCURI</div><div>Party Preference: Republican Preferencia de Partido: Republicano Father/Business Owner Padre/Propietario de Negocio</div></div> <div></div> |
| <div><div>HEATHER COLLINS</div><div>Party Preference: Green Preferencia de Partido: Verde Business Owner/Hairstylist Propietaria de Negocio/Peluquera</div></div> <div></div> | <div><div>RHONDA FURIN</div><div>Party Preference: Republican Preferencia de Partido: Republicano Nonprofit President Presidenta de Organización Sin Fines de Lucro</div></div> <div></div> | <div></div> <div></div> |
| <div><div>DANIEL WATTS</div><div>Party Preference: Democratic Preferencia de Partido: Demócrata Free Speech Lawyer Abogado Experto en Libertad de Expresión</div></div> <div></div> | <div><div>ROBERT C. NEWMAN II</div><div>Party Preference: Republican Preferencia de Partido: Republicano Farmer/Psychologist Granjero/Psicólogo</div></div> <div></div> | |

VOTE BOTH SIDES (OVER)
VOTE EN AMBOS LADOS (VER AL REVERSO)

#5

COMPLETE

Collector: Web Link 1 (Web Link)
Started: Wednesday, November 03, 2021 12:34:02 PM
Last Modified: Wednesday, November 03, 2021 1:06:10 PM
Time Spent: 00:32:08
IP Address: 192.189.152.7

Page 1: Ballot Design Advisory Committee (BDAC) Ballot Instructions and Design Survey Questions

Q1

County

Tulare

Q2

For the September 14, 2021, Gubernatorial Recall Election did you add or remove anything from the ballot instructions prescribed by the state and if so, the reason why? Please provide the instructions below or attach a copy of the ballot under Q8.

We added verbiage on the location and shape of the voting target. We did not include the verbiage regarding using a pencil or asking the precinct board member for a new ballot if the voter tea, deface etc. We have signs posted with this information in the polling locations and felt that having it on the ballot was repetitive and created more a chaos on the limited ballot area.

Q3

What ballot instructions would you change or add to provide further assistance to voters?

Please see ballot from Q8.

Q4

Did you receive any comments/complaints/questions regarding the ballot instructions? If so, please send a summary of the comments or the comments themselves.

No.

Q5

Did you provide any additional ballot instructions about how to vote on the recall questions or how to vote generally either on the ballot or in any other document (e.g., the County Voter Information Guide)? If so, please provide those instructions below or attach a copy of the document on which the ballot instructions were printed on Q9.

No.

Q6

What were the most common issues you encountered when designing the recall ballot?

Ballot space and size limitations. Our goal was to have a single ballot card which proved to be challenging due to the number of candidates, having a bilingual ballot requirement, and trying to keep the ballot paper size within a range that could be printed at polling locations without additional difficulties for poll workers.

Q7

Respondent skipped this question

What Elections Code provision(s) or regulation(s) caused the issue(s) and prevented you from resolving it?

Q8

Respondent skipped this question

What changes do you recommend that would remedy any problems you encountered during the recall election or any other election?

Q9

If for the September 14, 2021, Gubernatorial Recall Election you added or removed anything from the ballot instructions prescribed by the state, please attach a copy of the ballot below.

102021 - BT-1_FP.pdf (1.1MB)

Q10

Respondent skipped this question

If you did provide any additional ballot instructions about how to vote on the recall questions or how to vote generally either on the ballot or in any other document (e.g., the County Voter Information Guide), please attach a copy of the document on which the ballot instructions were printed below.

INSTRUCTIONS ON HOW TO VOTE:

-
- Use blue or black ink only.
 - To vote on the recall question, fill-in the oval voting target to the left of the word YES or NO.
 - To vote for a candidate whose name appears on the ballot, fill-in the oval voting target to the left of the candidate's name.
 - To vote for a qualified write-in candidate, write the person's name in the blank space provided and fill-in the oval voting target to the left of the name you wrote.

INSTRUCCIONES PARA LOS VOTANTES:

-
- Use solo tinta azul o negra.
 - Para votar en la pregunta de destitución, rellene el objetivo de votación ovalado a la izquierda de la palabra SÍ o NO.
 - Para votar por un candidato cuyo nombre aparece en la boleta, rellene el objetivo de votación ovalado a la izquierda del nombre del candidato.
 - Para votar por un candidato calificado por escrito, escribe el nombre en el espacio en blanco previsto para ese propósito después de los nombres de los otros candidatos para el mismo cargo y rellene el objetivo de votación ovalado a la izquierda del nombre por escrito.

VOTER-NOMINATED OFFICES

All voters, regardless of the party preference they disclosed upon registration, or refusal to disclose a party preference, may vote for any candidate for a voter-nominated office. The party preference, if any, designated by a candidate for a voter-nominated office is selected by the candidate and is shown for the information of the voters only. It does not imply that the candidate is nominated or endorsed by the party or that the party approves of the candidate.

CARGOS NOMINADOS POR LOS VOTANTES

Todos los votantes, independientemente de la preferencia de partido que revelaron al registrarse, o de la negativa a revelar la preferencia de partido, pueden votar por cualquier candidato para un cargo nominado por los votantes. La preferencia de partido, si la hubiera, designada por un candidato para un cargo nominado por los votantes es seleccionada por el candidato y se muestra solo para información de los votantes. No implica que el candidato ha sido nominado o está respaldado por el partido o que el partido aprueba al candidato.

MEASURES SUBMITTED TO THE VOTERS / MEDIDAS SOMETIDAS A LOS VOTANTES

STATE / ESTADO

Shall GAVIN NEWSOM be recalled (removed) from the office of Governor?
¿Debería ser destituido (removido) GAVIN NEWSOM del cargo de gobernador?

☒ YES / SÍ

☐ NO / NO

Candidates to succeed GAVIN NEWSOM as Governor if he is recalled:
Candidatos a suceder a GAVIN NEWSOM como gobernador si fuera destituido:

Vote for 1 / Vote por 1

| | | |
|--|--|--|
| <input checked="" type="radio"/> DAVID MOORE Party Preference: None Public School Teacher Preferencia de partido: Ninguna Maestro de Escuela Pública | <input type="radio"/> SARAH STEPHENS Party Preference: Republican Pastor Preferencia de partido: Republicano Pastora | <input type="radio"/> BRANDON M. ROSS Party Preference: Democratic Physician/Attorney Preferencia de partido: Demócrata Médico/Abogado |
| <input type="radio"/> DAVID ALEXANDER BRAMANTE Party Preference: Republican Realtor/Multifamily Developer Preferencia de partido: Republicano Desarrollador Inmobiliario y de Viviendas Multifamiliares | <input type="radio"/> DENVER STONER Party Preference: Republican Deputy Sheriff Preferencia de partido: Republicano Sheriff Adjunto | <input type="radio"/> SAM L. GALLUCCI Party Preference: Republican Pastor/CEO/Consultant Preferencia de partido: Republicano Pastor/Director Ejecutivo/Consultor |
| <input type="radio"/> HOLLY L. BAADÉ Party Preference: Democratic Mother/Business Owner Preferencia de partido: Demócrata Madre/Propietaria de Negocio | <input type="radio"/> JOE M. SYMMON Party Preference: Republican Community Volunteer Preferencia de partido: Republicano Voluntario de la Comunidad | <input type="radio"/> TED GAINES Party Preference: Republican Board of Equalization Member Preferencia de partido: Republicano Miembro de la Junta Estatal de Ecuálización |
| <input type="radio"/> ANGELYNE Party Preference: None Entertainer Preferencia de partido: Ninguna Artista | <input type="radio"/> MAJOR SINGH Party Preference: None Software Engineer Preferencia de partido: Ninguna Ingeniero Informático | <input type="radio"/> CAITLYN JENNER Party Preference: Republican Businessperson/Entrepreneur Preferencia de partido: Republicano Empresaria/Emprendedora |
| <input type="radio"/> JAMES G. HANINK Party Preference: None Retired Educator Preferencia de partido: Ninguna Educador retirado | <input type="radio"/> DOUG OSE Party Preference: Republican Farmer/Small Businessman Preferencia de partido: Republicano Granjero/Microempresario | <input type="radio"/> LEO S. ZACKY Party Preference: Republican Businessman/Farmer Preferencia de partido: Republicano Hombre de Negocios/Granjero |
| <input type="radio"/> DAVID HILLBERG Party Preference: Republican Aircraft Mechanic/Actor Preferencia de partido: Republicano Mecánico de Aviones/Actor | <input type="radio"/> DAN KAPELOVITZ Party Preference: Green Criminal Defense Attorney Preferencia de partido: Verde Abogado de Defensa Penal | <input type="radio"/> JENNY RAE LE ROUX Party Preference: Republican Business Owner/Mother Preferencia de partido: Republicano Propietaria de Negocio/Madre |
| <input type="radio"/> JEFF HEWITT Party Preference: Libertarian Riverside County Supervisor Preferencia de partido: Libertario Supervisor del Condado de Riverside | <input type="radio"/> KEVIN K. KAUL Party Preference: None Real Estate Developer Preferencia de partido: Ninguna Desarrollador Inmobiliario | <input type="radio"/> DAVID LOZANO Party Preference: Republican Executive Officer/Attorney Preferencia de partido: Republicano Oficial Ejecutivo/Abogado |
| <input type="radio"/> JOHN R. DRAKE Party Preference: Democratic College Student Preferencia de partido: Demócrata Estudiante Universitario | <input type="radio"/> CHAUNCEY "SLIM" KILLENS Party Preference: Republican Retired Correctional Officer Preferencia de partido: Republicano Oficial Correccional Retirado | <input type="radio"/> STEVE CHAVEZ LODGE Party Preference: Republican Retired Homicide Detective Preferencia de partido: Republicano Detective de Homicidios Retirado |
| <input type="radio"/> LARRY A. ELDER Party Preference: Republican Broadcaster/Author Preferencia de partido: Republicano Locutor/Autor | <input type="radio"/> KEVIN KILEY Party Preference: Republican California Legislator Preferencia de partido: Republicano Legislador de California | <input type="radio"/> MICHAEL LOEBS Party Preference: None University Lecturer Preferencia de partido: Ninguna Profesor Universitario |
| <input type="radio"/> KEVIN PAFFRATH Party Preference: Democratic Financial Educator/Analyst Preferencia de partido: Demócrata Educador/Analista Financiero | <input type="radio"/> PATRICK KILPATRICK Party Preference: Democratic Actor/Screenwriter/Producer Preferencia de partido: Demócrata Actor/Guionista/Productor | <input type="radio"/> DENIS LUCEY Party Preference: None Teacher Preferencia de partido: Ninguna Maestro |
| <input type="radio"/> ADAM PAPAGAN Party Preference: None Entertainer Preferencia de partido: Ninguna Artista | <input type="radio"/> ANTHONY TRIMINO Party Preference: Republican Entrepreneur/CEO Preferencia de partido: Republicano Emprendedor/Director Ejecutivo | <input type="radio"/> DIEGO MARTINEZ Party Preference: Republican Businessman Preferencia de partido: Republicano Empresario |
| <input type="radio"/> ARMANDO "MANDO" PEREZ-SERRATO Party Preference: Democratic Preferencia de partido: Demócrata | <input type="radio"/> JOEL VENTRESCA Party Preference: Democratic Retired Airport Analyst Preferencia de partido: Demócrata Analista en Aeropuertos Retirado | <input type="radio"/> JEREMIAH "JEREMY" MARCINIAK Party Preference: None Preferencia de partido: Ninguna |
| <input type="radio"/> JOHN COX Party Preference: Republican Businessman/Accountant/Father Preferencia de partido: Republicano Empresario/Contador/Padre | <input type="radio"/> KEVIN L. FAULCONER Party Preference: Republican Businessman/Educator Preferencia de partido: Republicano Hombre de negocios/Educador | <input type="radio"/> DANIEL MERCURI Party Preference: Republican Father/Business Owner Preferencia de partido: Republicano Padre/Propietario de Negocio |
| <input type="radio"/> HEATHER COLLINS Party Preference: Green Business Owner/Hairstylist Preferencia de partido: Verde Dueña de Negocio/Peluquera | <input type="radio"/> RHONDA FURIN Party Preference: Republican Nonprofit President Preferencia de partido: Republicano Presidenta de Organización Sin Fines de Lucro | <input type="radio"/> JACQUELINE MCGOWAN Party Preference: Democratic Cannabis Policy Advisor Preferencia de partido: Demócrata Asesora de Políticas Relacionadas al Cannabis |
| <input type="radio"/> DANIEL WATTS Party Preference: Democratic Free Speech Lawyer Preferencia de partido: Demócrata Abogado Experto en Libertad de Expresión | <input type="radio"/> ROBERT C. NEWMAN II Party Preference: Republican Farmer/Psychologist Preferencia de partido: Republicano Granjero/Psicólogo | <input type="radio"/> WRITE-IN / POR ESCRITO |
| <input type="radio"/> NICKOLAS WILDSTAR Party Preference: Republican Musician/Entrepreneur/Father Preferencia de partido: Republicano Músico/Emprendedor/Padre | <input type="radio"/> DENNIS RICHTER Party Preference: None Retail Store Worker Preferencia de partido: Ninguna Trabajador de Tienda Minorista | |

#6

COMPLETE

Collector: Web Link 1 (Web Link)
Started: Thursday, November 04, 2021 8:56:23 PM
Last Modified: Thursday, November 04, 2021 9:00:19 PM
Time Spent: 00:03:55
IP Address: 63.203.168.5

Page 1: Ballot Design Advisory Committee (BDAC) Ballot Instructions and Design Survey Questions

Q1

County

Yuba

Q2

For the September 14, 2021, Gubernatorial Recall Election did you add or remove anything from the ballot instructions prescribed by the state and if so, the reason why? Please provide the instructions below or attach a copy of the ballot under Q8.

We changed "On vote by mail ballots mark with pen or pencil" to "Use a dark color pen or pencil. Do NOT use red ink."

Q3

Respondent skipped this question

What ballot instructions would you change or add to provide further assistance to voters?

Q4

Did you receive any comments/complaints/questions regarding the ballot instructions? If so, please send a summary of the comments or the comments themselves.

Not regarding the Recall Election ballot.

Q5

Did you provide any additional ballot instructions about how to vote on the recall questions or how to vote generally either on the ballot or in any other document (e.g., the County Voter Information Guide)? If so, please provide those instructions below or attach a copy of the document on which the ballot instructions were printed on Q9.

We included additional instructions in our County Voter Guide. (copies attached)

Q6

Respondent skipped this question

What were the most common issues you encountered when designing the recall ballot?

Q7

Respondent skipped this question

What Elections Code provision(s) or regulation(s) caused the issue(s) and prevented you from resolving it?

Q8

What changes do you recommend that would remedy any problems you encountered during the recall election or any other election?

Removing obsolete Elections Code such as EC 13205.

Q9

If for the September 14, 2021, Gubernatorial Recall Election you added or removed anything from the ballot instructions prescribed by the state, please attach a copy of the ballot below.

BT-1.pdf (1.3MB)

Q10

If you did provide any additional ballot instructions about how to vote on the recall questions or how to vote generally either on the ballot or in any other document (e.g., the County Voter Information Guide), please attach a copy of the document on which the ballot instructions were printed below.

58-HTP-0921.pdf (93.9KB)

HOW TO VOTE A PAPER BALLOT

IMPORTANT: Use a dark color pen or pencil. Do not use red ink.

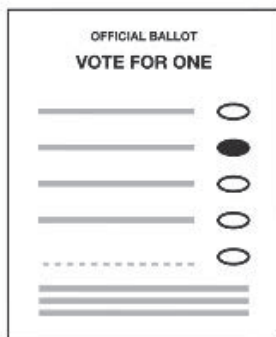

Mark your ballot:

Fill in the oval to the right of your choice.

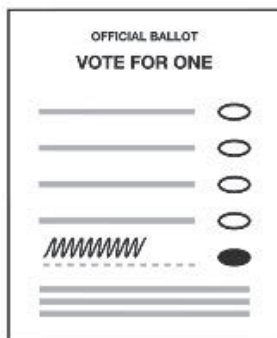

To vote for a qualified write-in candidate:

Write their name on the blank line at the end of the list of candidates. Then fill in the oval to the right of the write-in space.

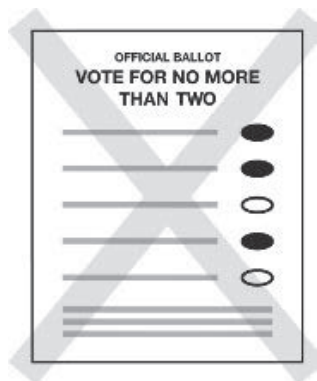

Check your ballot carefully:

- Vote for no more than the number allowed.
- Always fill in the oval of your selection, even on a write-in vote.

If you make a mistake, ask a poll worker for a new ballot.

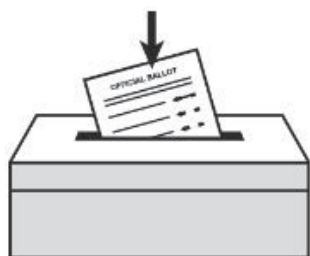

Cast your ballot:

Place your voted ballot in the secrecy sleeve and return to the poll worker.

Your voted ballot can now be deposited in the Ballot Box.





OFFICIAL BALLOT

BOLETA ELECTORAL OFICIAL

CALIFORNIA GUBERNATORIAL

ELECCIÓN DE DESTITUCIÓN DEL

RECALL ELECTION

GOBERNADOR DE CALIFORNIA

COUNTY OF YUBA

CONDADO DE YUBA

SEPTEMBER 14, 2021

14 DE SEPTIEMBRE DE 2021

BT-1

INSTRUCTIONS TO VOTERS:

Use a dark color pen or pencil. Do NOT use red ink.

HOW TO VOTE:

To vote on the recall question, mark the voting target to the right of the word "YES" or "NO".

To vote for a candidate whose name appears on the ballot, mark the voting target next to the candidate's name.

To vote for a qualified write-in candidate, write the person's name in the blank space provided for that purpose after the names of the other candidates for the same office.

If you wrongly mark, tear, or deface this ballot, return it to the precinct board member and obtain another.



INSTRUCCIONES PARA LOS VOTANTES:

Use una pluma de color oscuro u un lápiz. No use tinta roja.

CÓMO VOTAR:

Para votar ante la pregunta de destitución, marque su preferencia de votación a la derecha de la palabra "SI" o "NO".

Para votar por un candidato cuyo nombre aparece en la boleta electoral, marque su preferencia de votación junto al nombre del candidato.

Para votar por un candidato calificado de nominación directa, escriba el nombre de la persona en el espacio en blanco previsto para ese propósito después de los nombres de los otros candidatos para el mismo cargo.

Si por error marca, rompe o daña esta boleta electoral, devuélvala al miembro de la mesa directiva electoral y obtenga otra.

VOTER-NOMINATED OFFICES

All voters, regardless of the party preference they disclosed upon registration, or refusal to disclose a party preference, may vote for any candidate for a voter-nominated office. The party preference, if any, designated by a candidate for a voter-nominated office is selected by the candidate and is shown for the information of the voters only. It does not imply that the candidate is nominated or endorsed by the party or that the party approves of the candidate.

CARGOS NOMINADOS POR LOS VOTANTES

Todos los votantes, independientemente de la preferencia de partido que revelaron al registrarse, o de la negativa a revelar la preferencia de partido, pueden votar por cualquier candidato para un cargo nominado por los votantes. La preferencia de partido, si la hubiera, designada por un candidato para un cargo nominado por los votantes es seleccionada por el candidato y se muestra solo para información de los votantes. No implica que el candidato ha sido nominado o está respaldado por el partido o que el partido aprueba al candidato.

VOTER-NOMINATED OFFICES
CARGOS NOMINADOS POR LOS VOTANTES

STATE
ESTADO

Shall GAVIN NEWSOM be recalled (removed) from the office of Governor?
¿Debería ser destituido (removido) GAVIN NEWSOM del cargo de Gobernador?

YES / SÍ ☐

NO / NO ☐

Candidates to succeed GAVIN NEWSOM as Governor if he is recalled:
Candidatos a suceder a GAVIN NEWSOM como Gobernador si fuera destituido:

Vote for One
Vote por Uno

| | | | | | |
|--|-----------------------|---|-----------------------|--|-----------------------|
| CHAUNCEY "SLIM" KILLENS Party Preference: Republican Preferencia de partido: Republicano Retired Correctional Officer Oficial Correccional Retirado | <input type="radio"/> | STEVE CHAVEZ LODGE Party Preference: Republican Preferencia de partido: Republicano Retired Homicide Detective Detective de Homicidios Retirado | <input type="radio"/> | KEVIN PAFFRATH Party Preference: Democratic Preferencia de partido: Demócrata Financial Educator/Analyst Educador Financiero/Analista | <input type="radio"/> |
| KEVIN KILEY Party Preference: Republican Preferencia de partido: Republicano California Legislator Legislador de California | <input type="radio"/> | MICHAEL LOEBS Party Preference: None Preferencia de partido: Ninguna University Lecturer Profesor Universitario | <input type="radio"/> | ADAM PAPAGAN Party Preference: None Preferencia de partido: Ninguna Entertainer Artista | <input type="radio"/> |
| PATRICK KILPATRICK Party Preference: Democratic Preferencia de partido: Demócrata Actor/Screenwriter/Producer Actor/Guionista/Productor | <input type="radio"/> | DENIS LUCEY Party Preference: None Preferencia de partido: Ninguna Teacher Maestro | <input type="radio"/> | ARMANDO "MANDO" PEREZ-SERRATO Party Preference: Democratic Preferencia de partido: Demócrata | <input type="radio"/> |
| ANTHONY TRIMINO Party Preference: Republican Preferencia de partido: Republicano Entrepreneur/CEO Emprendedor/Director Ejecutivo | <input type="radio"/> | DIEGO MARTINEZ Party Preference: Republican Preferencia de partido: Republicano Businessman Empresario | <input type="radio"/> | JOHN COX Party Preference: Republican Preferencia de partido: Republicano Businessman/Accountant/Father Empresario/Contador/Padre | <input type="radio"/> |
| JOEL VENTRESCA Party Preference: Democratic Preferencia de partido: Demócrata Retired Airport Analyst Analista en Aeropuertos Retirado | <input type="radio"/> | JEREMIAH "JEREMY" MARCINIAK Party Preference: None Preferencia de partido: Ninguna | <input type="radio"/> | HEATHER COLLINS Party Preference: Green Preferencia de partido: Verde Business Owner/Hairstylist Dueña de Negocio/Peluquera | <input type="radio"/> |
| KEVIN L. FAULCONER Party Preference: Republican Preferencia de partido: Republicano Businessman/Educator Hombre de Negocios/Educador | <input type="radio"/> | DANIEL MERCURI Party Preference: Democratic Preferencia de partido: Republicano Father/Business Owner Padre/Propietario de Negocio | <input type="radio"/> | DANIEL WATTS Party Preference: Democratic Preferencia de partido: Demócrata Free Speech Lawyer Abogado Experto en Libertad de Expresión | <input type="radio"/> |
| RHONDA FURIN Party Preference: Republican Preferencia de partido: Republicano Nonprofit President Presidenta de Organización Sin Fines de Lucro | <input type="radio"/> | JACQUELINE MCGOWAN Party Preference: Democratic Preferencia de partido: Demócrata Cannabis Policy Advisor Asesora de Políticas Relacionadas al Cannabis | <input type="radio"/> | NICKOLAS WILDSTAR Party Preference: Republican Preferencia de partido: Republicano Musician/Entrepreneur/Father Músico/Emprendedor/Padre | <input type="radio"/> |
| ROBERT C. NEWMAN II Party Preference: Republican Preferencia de partido: Republicano Farmer/Psychologist Granjero/Psicólogo | <input type="radio"/> | DAVID MOORE Party Preference: None Preferencia de partido: Ninguna Public School Teacher Maestro de Escuela Pública | <input type="radio"/> | SARAH STEPHENS Party Preference: Republican Preferencia de partido: Republicano Pastor Pastora de Iglesia | <input type="radio"/> |
| DENNIS RICHTER Party Preference: None Preferencia de partido: Ninguna Retail Store Worker Trabajador de Tienda Minorista | <input type="radio"/> | DAVID ALEXANDER BRAMANTE Party Preference: Republican Preferencia de partido: Republicano Realtor/Multifamily Developer Agente Inmobiliario/Desarrollador de Viviendas Multifamiliares | <input type="radio"/> | DENVER STONER Party Preference: Republican Preferencia de partido: Republicano Deputy Sheriff Sheriff Adjunto | <input type="radio"/> |
| BRANDON M. ROSS Party Preference: Democratic Preferencia de partido: Demócrata Physician/Attorney Médico/Abogado | <input type="radio"/> | HOLLY L. BAADE Party Preference: Democratic Preferencia de partido: Demócrata Mother/Business Owner Madre/Propietaria de Negocio | <input type="radio"/> | JOE M. SYMMON Party Preference: Republican Preferencia de partido: Republicano Community Volunteer Voluntario de la Comunidad | <input type="radio"/> |
| SAM L. GALLUCCI Party Preference: Republican Preferencia de partido: Republicano Pastor/CEO/Consultant Pastor de Iglesia/Director Ejecutivo/Consultor | <input type="radio"/> | ANGELYNE Party Preference: None Preferencia de partido: Ninguna Entertainer Artista | <input type="radio"/> | MAJOR SINGH Party Preference: None Preferencia de partido: Ninguna Software Engineer Ingeniero Informático | <input type="radio"/> |
| TED GAINES Party Preference: Republican Preferencia de partido: Republicano Board of Equalization Member Miembro de la Junta Estatal de Ecuálización | <input type="radio"/> | JAMES G. HANINK Party Preference: None Preferencia de partido: Ninguna Retired Educator Educador Retirado | <input type="radio"/> | DOUG OSE Party Preference: Republican Preferencia de partido: Republicano Farmer/Small Businessman Granjero/Empresario de Pequeña Empresa | <input type="radio"/> |
| CAITLYN JENNER Party Preference: Republican Preferencia de partido: Republicano Businessperson/Entrepreneur Empresaria/Emprendedora | <input type="radio"/> | DAVID HILLBERG Party Preference: Republican Preferencia de partido: Republicano Aircraft Mechanic/Actor Mecánico de Aviones/Actor | <input type="radio"/> | DAN KAPELOVITZ Party Preference: Green Preferencia de partido: Verde Criminal Defense Attorney Abogado de Defensa Penal | <input type="radio"/> |
| LEO S. ZACKY Party Preference: Republican Preferencia de partido: Republicano Businessman/Farmer Hombre de Negocios/Granjero | <input type="radio"/> | JEFF HEWITT Party Preference: Libertarian Preferencia de partido: Libertario Riverside County Supervisor Supervisor del Condado de Riverside | <input type="radio"/> | KEVIN K. KAUL Party Preference: None Preferencia de partido: Ninguna Real Estate Developer Desarrollador Inmobiliario | <input type="radio"/> |
| JENNY RAE LE ROUX Party Preference: Republican Preferencia de partido: Republicano Business Owner/Mother Propietaria de Negocio/Madre | <input type="radio"/> | JOHN R. DRAKE Party Preference: Democratic Preferencia de partido: Demócrata College Student Estudiante Universitario | <input type="radio"/> | Write-in / Por Escrito <input type="radio"/> | |
| DAVID LOZANO Party Preference: Republican Preferencia de partido: Republicano Executive Officer/Attorney Oficial Ejecutivo/Abogado | <input type="radio"/> | LARRY A. ELDER Party Preference: Republican Preferencia de partido: Republicano Broadcaster/Author Locutor/Autor | <input type="radio"/> | | |

This page left intentionally blank.
Esta página fue dejada en blanco intencionalmente.

#7

COMPLETE

Collector: Web Link 1 (Web Link)
Started: Monday, November 08, 2021 4:09:37 PM
Last Modified: Monday, November 08, 2021 5:05:11 PM
Time Spent: 00:55:33
IP Address: 209.77.204.154

Page 1: Ballot Design Advisory Committee (BDAC) Ballot Instructions and Design Survey Questions

Q1

County

Sonoma

Q2

For the September 14, 2021, Gubernatorial Recall Election did you add or remove anything from the ballot instructions prescribed by the state and if so, the reason why? Please provide the instructions below or attach a copy of the ballot under Q8.

We changed the instruction from "to vote on the recall question, darken the oval to the right of the word "YES" or "NO" to instruct the voter to darken the oval to the left of the word "YES or the word "NO". This was because our system provides the voting target to the left of measure/question choice. We also instructed our voters to "On vote by mail ballots mark with blue or black ink pen. NO RED INK OR PENCILS." This is because our tabulator doesn't pick up pencil well, and doesn't pick up red ink at all, and we don't want voters to use a felt-tip pen that could bleed through the ballot. And we added to the instructions for write-in voting additional instruction to "darken the oval to the left of your choice" because if the voter simply writes in a name on the write-in line but does not darken the oval, our tabulator likely wouldn't catch that there was a write-in vote to be adjudicated.

Q3

What ballot instructions would you change or add to provide further assistance to voters?

We would like the instructions for obtaining a replacement ballot to be more like "if you wrongly mark, tear or deface this ballot, return it to the precinct board member and obtain another, or if voting by mail, contact your elections official." We also find the instructions in EC13204 "To vote on any measure, mark the voting target next to the word "Yes" or after the word "No." to be confusing to voters. We instead had "To vote on any measure, darken the oval to the left of the word "YES" or the word "NO." We also see no use for the verbiage "Marking the ballot outside of the designated space to vote for a candidate or measure may compromise the secrecy of the ballot" to be confusing and unnecessary. At the point where this would be noticed, the ballot is already mechanically extracted from the ballot envelope, and the voter's identity is not an issue.

Q4

Respondent skipped this question

Did you receive any comments/complaints/questions regarding the ballot instructions? If so, please send a summary of the comments or the comments themselves.

Q5

Did you provide any additional ballot instructions about how to vote on the recall questions or how to vote generally either on the ballot or in any other document (e.g., the County Voter Information Guide)? If so, please provide those instructions below or attach a copy of the document on which the ballot instructions were printed on Q9.

We included information on our social media platforms: Here's a link to a great video on how to fill out your ballot for the September 14th Governor's recall election.

Important note: voters can vote on either one or both parts of the recall ballot. A voter can vote "no" to the question of removing the governor from office and also select a replacement candidate. This also applies to the District Attorney recall. And provided a link to a nbc bay area news story: https://www.nbcbayarea.com/news/explained-how-to-fill-out-ballot-in-california-governor-recall-election/2635498/?fbclid=IwAR37rs7D-_Ins_rRdFNJfSkBM3Q-AR9Jw4SZEuuC9QgNtQnk6YIp0Ms32rQ

Q6

Respondent skipped this question

What were the most common issues you encountered when designing the recall ballot?

Q7

Respondent skipped this question

What Elections Code provision(s) or regulation(s) caused the issue(s) and prevented you from resolving it?

Q8

Respondent skipped this question

What changes do you recommend that would remedy any problems you encountered during the recall election or any other election?

Q9

If for the September 14, 2021, Gubernatorial Recall Election you added or removed anything from the ballot instructions prescribed by the state, please attach a copy of the ballot below.

1043 MB - BT-1.pdf (1.2MB)

Q10

Respondent skipped this question

If you did provide any additional ballot instructions about how to vote on the recall questions or how to vote generally either on the ballot or in any other document (e.g., the County Voter Information Guide), please attach a copy of the document on which the ballot instructions were printed below.



OFFICIAL BALLOT

California Gubernatorial Recall Election

County of Sonoma

Tuesday, September 14, 2021

Precinct: 1043 MB

BT: 1

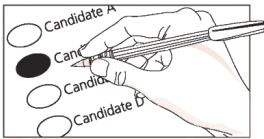

INSTRUCTIONS TO VOTERS:

HOW TO VOTE:

To vote on the recall question, darken the oval to the left of the word “YES” or the word “NO.”

To vote for a candidate whose name appears on the ballot, darken the oval next to the candidate’s name.

To vote for a qualified write-in candidate, write the person’s name in the blank space provided for that purpose after the names of the other candidates for the same office, and darken the oval to the left of your choice.

To vote on any measure, darken the oval to the left of the word “YES” or the word “NO.”

If you wrongly mark, tear, or deface this ballot, return it to the precinct board member and obtain another.

On vote by mail ballots mark with blue or black ink pen. NO RED INK OR PENCILS.

VOTER-NOMINATED AND NONPARTISAN OFFICES

All voters, regardless of the party preference they disclosed upon registration, or refusal to disclose a party preference, may vote for any candidate for a voter-nominated or nonpartisan office. The party preference, if any, designated by a candidate for a voter-nominated office is selected by the candidate and is shown for the information of the voters only. It does not imply that the candidate is nominated or endorsed by the party or that the party approves of the candidate. The party preference, if any, of a candidate for a nonpartisan office does not appear on the ballot.

STATE

Shall GAVIN NEWSOM be recalled (removed) from the office of Governor?

☐ YES

☐ NO

Candidates to succeed GAVIN NEWSOM as Governor if he is recalled:

Vote for One

| | | |
|--|--|--|
| <input type="radio"/> KEVIN K. KAUL Party Preference: None Real Estate Developer | <input type="radio"/> DAVID LOZANO Party Preference: Republican Executive Officer/Attorney | <input type="radio"/> LARRY A. ELDER Party Preference: Republican Broadcaster/Author |
| <input type="radio"/> CHAUNCEY "SLIM" KILLENS Party Preference: Republican Retired Correctional Officer | <input type="radio"/> STEVE CHAVEZ LODGE Party Preference: Republican Retired Homicide Detective | <input type="radio"/> KEVIN PAFFRATH Party Preference: Democratic Financial Educator/Analyst |
| <input type="radio"/> KEVIN KILEY Party Preference: Republican California Legislator | <input type="radio"/> MICHAEL LOEBS Party Preference: None University Lecturer | <input type="radio"/> ADAM PAPAGAN Party Preference: None Entertainer |
| <input type="radio"/> PATRICK KILPATRICK Party Preference: Democratic Actor/Screenwriter/Producer | <input type="radio"/> DENIS LUCEY Party Preference: None Teacher | <input type="radio"/> ARMANDO "MANDO" PEREZ-SERRATO Party Preference: Democratic |
| <input type="radio"/> ANTHONY TRIMINO Party Preference: Republican Entrepreneur/CEO | <input type="radio"/> DIEGO MARTINEZ Party Preference: Republican Businessman | <input type="radio"/> JOHN COX Party Preference: Republican Businessman/Accountant/Father |
| <input type="radio"/> JOEL VENTRESCA Party Preference: Democratic Retired Airport Analyst | <input type="radio"/> JEREMIAH "JEREMY" MARCINIAK Party Preference: None | <input type="radio"/> HEATHER COLLINS Party Preference: Green Business Owner/Hairstylist |
| <input type="radio"/> KEVIN L. FAULCONER Party Preference: Republican Businessman/Educator | <input type="radio"/> DANIEL MERCURI Party Preference: Republican Father/Business Owner | <input type="radio"/> DANIEL WATTS Party Preference: Democratic Free Speech Lawyer |
| <input type="radio"/> RHONDA FURIN Party Preference: Republican Nonprofit President | <input type="radio"/> JACQUELINE MCGOWAN Party Preference: Democratic Cannabis Policy Advisor | <input type="radio"/> NICKOLAS WILDSTAR Party Preference: Republican Musician/Entrepreneur/Father |
| <input type="radio"/> ROBERT C. NEWMAN II Party Preference: Republican Farmer/Psychologist | <input type="radio"/> DAVID MOORE Party Preference: None Public School Teacher | <input type="radio"/> SARAH STEPHENS Party Preference: Republican Pastor |
| <input type="radio"/> DENNIS RICHTER Party Preference: None Retail Store Worker | <input type="radio"/> DAVID ALEXANDER BRAMANTE Party Preference: Republican Realtor/Multifamily Developer | <input type="radio"/> DENVER STONER Party Preference: Republican Deputy Sheriff |
| <input type="radio"/> BRANDON M. ROSS Party Preference: Democratic Physician/Attorney | <input type="radio"/> HOLLY L. BAADE Party Preference: Democratic Mother/Business Owner | <input type="radio"/> JOE M. SYMMON Party Preference: Republican Community Volunteer |
| <input type="radio"/> SAM L. GALLUCCI Party Preference: Republican Pastor/CEO/Consultant | <input type="radio"/> ANGELYNE Party Preference: None Entertainer | <input type="radio"/> MAJOR SINGH Party Preference: None Software Engineer |
| <input type="radio"/> TED GAINES Party Preference: Republican Board of Equalization Member | <input type="radio"/> JAMES G. HANINK Party Preference: None Retired Educator | <input type="radio"/> DOUG OSE Party Preference: Republican Farmer/Small Businessman |
| <input type="radio"/> CAITLYN JENNER Party Preference: Republican Businessperson/Entrepreneur | <input type="radio"/> DAVID HILLBERG Party Preference: Republican Aircraft Mechanic/Actor | <input type="radio"/> DAN KAPELOVITZ Party Preference: Green Criminal Defense Attorney |
| <input type="radio"/> LEO S. ZACKY Party Preference: Republican Businessman/Farmer | <input type="radio"/> JEFF HEWITT Party Preference: Libertarian Riverside County Supervisor | <input type="radio"/> Write-in |
| <input type="radio"/> JENNY RAE LE ROUX Party Preference: Republican Business Owner/Mother | <input type="radio"/> JOHN R. DRAKE Party Preference: Democratic College Student | END OF CONTEST |



Turn Ballot Over to Continue Voting



1043 MB
Ballot Type 1

| COUNTY |
|--|
| Shall JILL RAVITCH be recalled (removed) from the office of District Attorney? |
| <input type="radio"/> YES |
| <input type="radio"/> NO |
| Candidates to succeed JILL RAVITCH as District Attorney if she is recalled: |
| Vote for One |
| No candidate filed for this office. |
| <input type="radio"/> Write-in |



#8

COMPLETE

Collector: Web Link 1 (Web Link)
Started: Tuesday, November 09, 2021 8:06:35 AM
Last Modified: Tuesday, November 09, 2021 8:11:50 AM
Time Spent: 00:05:14
IP Address: 74.127.123.98

Page 1: Ballot Design Advisory Committee (BDAC) Ballot Instructions and Design Survey Questions

Q1

County

Plumas

Q2

For the September 14, 2021, Gubernatorial Recall Election did you add or remove anything from the ballot instructions prescribed by the state and if so, the reason why? Please provide the instructions below or attach a copy of the ballot under Q8.

We did not.

Q3

What ballot instructions would you change or add to provide further assistance to voters?

None.

Q4

Did you receive any comments/complaints/questions regarding the ballot instructions? If so, please send a summary of the comments or the comments themselves.

Not on the ballot instructions. From previous "recall" elections, the voters understood that if they voted "no" on the recall question, if they voted for a replacement candidate it would not be counted. Made it a little confusing for them to understand that this election they could vote "no" on the question and vote for a replacement candidate and it would be counted.

Q5

Did you provide any additional ballot instructions about how to vote on the recall questions or how to vote generally either on the ballot or in any other document (e.g., the County Voter Information Guide)? If so, please provide those instructions below or attach a copy of the document on which the ballot instructions were printed on Q9.

Followed guidelines from SOS.

Q6

What were the most common issues you encountered when designing the recall ballot?

None.

Q7

What Elections Code provision(s) or regulation(s) caused the issue(s) and prevented you from resolving it?

None.

Q8

What changes do you recommend that would remedy any problems you encountered during the recall election or any other election?

None at this time.

Q9

Respondent skipped this question

If for the September 14, 2021, Gubernatorial Recall Election you added or removed anything from the ballot instructions prescribed by the state, please attach a copy of the ballot below.

Q10

Respondent skipped this question

If you did provide any additional ballot instructions about how to vote on the recall questions or how to vote generally either on the ballot or in any other document (e.g., the County Voter Information Guide), please attach a copy of the document on which the ballot instructions were printed below.

#9

COMPLETE

Collector: Web Link 1 (Web Link)
Started: Tuesday, November 09, 2021 8:20:28 AM
Last Modified: Tuesday, November 09, 2021 8:38:04 AM
Time Spent: 00:17:36
IP Address: 71.9.61.34

Page 1: Ballot Design Advisory Committee (BDAC) Ballot Instructions and Design Survey Questions

Q1

County

Tehama

Q2

For the September 14, 2021, Gubernatorial Recall Election did you add or remove anything from the ballot instructions prescribed by the state and if so, the reason why? Please provide the instructions below or attach a copy of the ballot under Q8.

INSTRUCTIONS TO VOTERS

HOW TO VOTE:

To vote on the recall question, mark the voting target to the left of the word "YES" or "NO".

To vote for a candidate whose name appears on the ballot, mark the voting target next to the candidate's name.

To vote for a qualified write-in candidate, write the person's name in the blank space provided for that purpose after the names of the other candidates for the same office.

If you wrongly mark, tear, or deface this ballot, return it to the precinct board member and obtain another.

On vote by mail ballots mark with pen or pencil.

Q3

What ballot instructions would you change or add to provide further assistance to voters?

"To vote on any measure, mark the voting target next to the word "Yes" or after the word "No."

The wording is not clear as the voting target usually appears in front of the word "no"

Q4

Did you receive any comments/complaints/questions regarding the ballot instructions? If so, please send a summary of the comments or the comments themselves.

Yes voters did not like the instructions that you could mark your ballot with Pencil. Here are the instructions on ballot: "On vote by mail ballots mark with pen or pencil."

Q5

Did you provide any additional ballot instructions about how to vote on the recall questions or how to vote generally either on the ballot or in any other document (e.g., the County Voter Information Guide)? If so, please provide those instructions below or attach a copy of the document on which the ballot instructions were printed on Q9.

yes see below

Q6

What were the most common issues you encountered when designing the recall ballot?

na

Q7

What Elections Code provision(s) or regulation(s) caused the issue(s) and prevented you from resolving it?

na

Q8

What changes do you recommend that would remedy any problems you encountered during the recall election or any other election?

I would like Elections Code 13208 to be changed to remove "(a) In the right-hand margin of each column light vertical lines shall be printed in such a way as to" and remove " the lines shall be printed so as to create voting targets to the right of the words "Yes" and "No." We have created a voting target on the left hand side as well as right hand side depending on the election. Perhaps it just needs to read: "Create a voting target next to the name of each candidate for partisan office, voter-nominated office, nonpartisan office (except for Justice of the Supreme Court or justice of a court of appeal), or for chairperson of a group of candidates for delegate to a national convention who express no preference for a presidential candidate. In the case of Supreme Court or appellate justices and in the case of measures submitted to the voters, create voting targets next to the words "Yes" and "No." The voting targets shall be used by the voters to express their choices as provided for in the instruction to voters.

Q9

Respondent skipped this question

If for the September 14, 2021, Gubernatorial Recall Election you added or removed anything from the ballot instructions prescribed by the state, please attach a copy of the ballot below.

Q10

If you did provide any additional ballot instructions about how to vote on the recall questions or how to vote generally either on the ballot or in any other document (e.g., the County Voter Information Guide), please attach a copy of the document on which the ballot instructions were printed below.

52-SRQ.pdf (100.1KB)



State Recall Question

Governor Recall

State of California

Ballot Question

The recall question contains two parts. You may vote on both parts or on just one. Either way, your vote will be counted:

1. The first part will ask, "Shall **GAVIN NEWSOM** be recalled (removed) from the office of Governor?"
2. The second part will list the names of the candidates running to replace the Governor if he is recalled. If you choose to vote for a replacement candidate, you may vote for only one of the candidates. Voting for more than one candidate will invalidate your vote.

What Your Vote Means

| YES | NO |
|--|---|
| <p>A "yes" vote on question 1 is a vote to remove the Governor from office.</p> <p>If more voters mark "yes" than "no," on the first part of the recall question, the Governor will be removed from office.</p> <p>If the Governor is recalled, the candidate who receives the most votes will be elected as the new Governor. That person can be sworn in as the Governor once the results of the election are certified.</p> | <p>A "no" vote on question 1 is a vote to have the Governor remain in office.</p> <p>If more voters mark "no" than "yes," the Governor will remain in office.</p> |

Estimated Costs to Administer the California Gubernatorial Recall Election

Pursuant to Elections Code section 11108(d), the Department of Finance, in consultation with the Secretary of State and county elections officials, has estimated the costs to administer the recall election of Governor Gavin Newsom to be \$276 million.

For more information relating to the costs of the recall election, please see the Secretary of State's website at: <https://elections.cdn.sos.ca.gov/recalls/dept-finance-letter.pdf>



#10

COMPLETE

Collector: Web Link 1 (Web Link)
Started: Tuesday, November 09, 2021 9:37:22 AM
Last Modified: Tuesday, November 09, 2021 9:46:48 AM
Time Spent: 00:09:26
IP Address: 63.198.28.28

Page 1: Ballot Design Advisory Committee (BDAC) Ballot Instructions and Design Survey Questions

Q1

County

Butte

Q2

For the September 14, 2021, Gubernatorial Recall Election did you add or remove anything from the ballot instructions prescribed by the state and if so, the reason why? Please provide the instructions below or attach a copy of the ballot under Q8.

Yes it was on the wording of where to mark "target" was changed to "oval" and also the location of the mark "right" was changed to "left".

Q3

What ballot instructions would you change or add to provide further assistance to voters?

N/A

Q4

Did you receive any comments/complaints/questions regarding the ballot instructions? If so, please send a summary of the comments or the comments themselves.

No we did not.

Q5

Did you provide any additional ballot instructions about how to vote on the recall questions or how to vote generally either on the ballot or in any other document (e.g., the County Voter Information Guide)? If so, please provide those instructions below or attach a copy of the document on which the ballot instructions were printed on Q9.

In our VIG we have how to mark your ballot instructions.

Q6

What were the most common issues you encountered when designing the recall ballot?

N/A

Q7

What Elections Code provision(s) or regulation(s) caused the issue(s) and prevented you from resolving it?

N/A

Q8

What changes do you recommend that would remedy any problems you encountered during the recall election or any other election?

N/A

Q9

If for the September 14, 2021, Gubernatorial Recall Election you added or removed anything from the ballot instructions prescribed by the state, please attach a copy of the ballot below.

butte_ballot_header_recall.pdf (111.3KB)

Q10

If you did provide any additional ballot instructions about how to vote on the recall questions or how to vote generally either on the ballot or in any other document (e.g., the County Voter Information Guide), please attach a copy of the document on which the ballot instructions were printed below.

voter_information_guide_2021_recall_final.7-19-21.pdf (219.5KB)

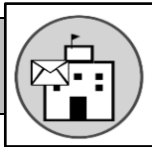

Voter Assistance Center Locations

At the Voter Assistance Center of your choice, you may - Drop off your voted ballot, get a replacement ballot, get assistance with your ballot, update your voter registration, and vote in person - vote early to avoid lines.

11 - Day Voter Assistance Centers

| | | |
|---|---|--------------------|
| Hall of Records 155 Nelson Avenue – Oroville | September 4 th thru 13 th Election Day (September 14 th) | 8am-5pm 7am-8pm |
| Chico Masonic Family Center 1110 W. East Avenue – Chico | September 4 th thru 13 th Election Day (September 14 th) | 9am-5pm 7am-8pm |

4 - Day Voter Assistance Centers

| | | |
|--|--|--------------------|
| Chico Fraternal Order of the Eagles 1940 Mulberry Street – Chico | September 11 th thru 13 th Election Day (September 14 th) | 9am-5pm 7am-8pm |
| First Baptist Church 850 Palmetto Avenue – Chico | September 11 th thru 13 th Election Day (September 14 th) | 9am-5pm 7am-8pm |
| Butte County Fairgrounds, Gridley 199 E. Hazel Street – Gridley | September 11 th thru 13 th Election Day (September 14 th) | 9am-5pm 7am-8pm |
| Paradise Veterans Memorial Hall 6550 Skyway Road – Paradise | September 11 th thru 13 th Election Day (September 14 th) | 9am-5pm 7am-8pm |



Ballot Drop Box Locations

To return your ballot - make your selections on the ballot, place your ballot in the **peach return envelope**, sign your name under the privacy flap, seal and drop your ballot in any of the secure ballot drop boxes. All Drop Boxes will be available from **August 17, 2021 through 8pm on Election Day September 14, 2021.**

Biggs / Gridley

| | |
|--|--|
| Biggs City Hall 465 C Street | Butte County Library - Gridley 299 Spruce Street |
|--|--|

Chico / Durham

| | |
|--|--|
| Butte County Library - Chico 1108 Sherman Avenue | California State University, Chico - BMU W. 2 nd Street and Chestnut Street |
| Chico City Hall 411 Main Street | Butte County Library - Durham 2545 Durham-Dayton Highway |
| Dept. of Employment & Social Services (DESS) 765 East Avenue | |

Oroville / Palermo

| | |
|--|--|
| Hall of Records 155 Nelson Avenue | Butte County Library - Oroville 1820 Mitchell Avenue |
| Oroville City Hall (Indoor - available during office hours) 1735 Montgomery Street | Palermo Unified School District 7390 Bulldog Way |

Paradise

| | |
|---|---|
| Butte County Library - Paradise 5922 Clark Road | Paradise Town Hall 5555 Skyway Road |
|---|---|



Countywide Voter Information Guide

California Gubernatorial Recall Election

Tuesday, September 14, 2021

YOUR OFFICIAL BALLOT IS ENCLOSED

Compiled and Distributed by:

Candace J. Grubbs
County Clerk-Recorder/Registrar of Voters

Hall of Records - Elections Division
155 Nelson Avenue, Oroville, CA 95965
(530) 552-3400 Option 1 or (800) 894-7761 within Butte County
Email: Elections@buttecounty.net Website: www.ButteVotes.net

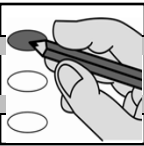

Recall Voting Instructions

Your Ballot for the California Gubernatorial Recall Election has two issues on it:

- 1) Shall GAVIN NEWSOM be recalled (removed) from the office of the Governor?
- 2) Candidates to succeed GAVIN NEWSOM as Governor if he is recalled:

Each issue asks you to choose one option. Make your selection by filling in the corresponding oval with blue or black ink.

The issues are SEPARATE and independent from each other. This means that you may mark (or choose not to mark) your selection for each of the two issues.



Accessible Voting

All Voter Assistance Centers offer accessible services for voters with disabilities.

Remote Accessible Vote by Mail Ballot (RAVBM)

Due to legislation any voter can request to have their ballot sent to them securely and electronically. The ballot can then be downloaded, voting choices can be marked using a personal computer and returned by mail or fax. Please contact this office to arrange prior to Election Day.

Curbside Voting

If you are unable to go inside a Voter Assistance Center, you may vote a paper ballot from your car. To request curbside voting assistance, you can have an assistant make the request inside any Voter Assistance Center or call in advance at (530) 552-3400 Option 1 or (800) 894-7761 within Butte County.

Accessible Voting System (ICX)

The county has an accessible voting system with audio that reads the ballot to you, a universal plug for personal assistive devices, touchscreen voting, and large print.

Need a ride to a Voter Assistance Center

If you cannot safely travel to a voter assistance center, you may contact one of the following agencies to assist you: Disability Action Center (DAC), Butte County B-Line Transit, or Disability Rights California.

Estimated Costs to Administer the California Gubernatorial Recall Election

Pursuant to Elections Code section 11108(d), the Department of Finance, in consultation with the Secretary of State and county elections officials, has estimated the costs to administer the recall election of Governor Gavin Newsom to be \$276 million.

For more information relating to the costs of the recall election, please see the Secretary of State’s website at: <https://elections.cdn.sos.ca.gov/recalls/dept-finance-letter.pdf>

Political Party Endorsements

Not all political parties submit endorsements. Some political parties may endorse a candidate from another political party. The candidate’s party preference does not necessarily mean that they have that political party’s support. The Chair of the following political parties submitted candidate endorsements for Voter-Nominated Offices:

Larry Elder, endorsed by: American Independent Party
Jeff Hewitt, endorsed by: Libertarian Party

Proponents’ Statement of Reasons for the Recall and the Governor’s Answer

The recall petition circulated throughout the state included a Statement of Reasons for a recall and the Governor’s Answer to the Statement, which are provided below pursuant to Elections Code section 11325.

Proponents’ Statement of Reasons

TO THE HONORABLE GAVIN NEWSOM: Pursuant to section11020, California Elections Code, the undersigned registered qualified voters of the State of California, hereby give notice, we are the proponents of a recall petition and we intend to seek your recall and removal from the office of Governor in the State of California and to demand election of a successor in that office.

The grounds for this recall are as Follows: Governor Newsom has implemented laws which are detrimental to the citizens of this state and our way of life. Laws he endorsed favor foreign nationals, in our country illegally, over that of our own citizens. People in this state suffer the highest taxes in the nation, the highest homelessness rates, and the lowest quality of life as a result. He has imposed sanctuary state status and fails to enforce immigration laws. He unilaterally over-ruled the will of the people regarding the death penalty. He seeks to impose additional burdens on our state by the following; removing the protections of Proposition 13, rationing our water use, increasing taxes and restricting parental rights. Having no other recourse, we the people have come together to take this action, remedy these misdeeds and prevent further injustices.

Governor’s Answer to the Statement

WARNING: THIS UNWARRANTED RECALL EFFORT WILL COST CALIFORNIA TAXPAYERS 81 MILLION DOLLARS! IT IS BEING PUSHED BY POLITICAL EXTREMISTS SUPPORTING PRESIDENT TRUMP’S HATEFUL ATTACKS ON CALIFORNIA.

In 2018 California voters elected Governor Gavin Newsom by historic margins.

As Governor, Newsom is working to 1) increase funding for public education, 2) protect and secure Californians' health and health care, 3) improve water, roads, and bridges, 4) address the challenges of housing affordability and homelessness, and 5) prepare for the threats of wildfires.

Our budget is balanced. Our fiscal reserves are unprecedented. Our economy and employment are historically strong.

Yet a handful of partisan activists supporting President Trump and his dangerous agenda to divide America are trying to overturn the definitive will of California voters and bring Washington's broken government to California with this recall effort.

The last thing California needs is another wasteful special election, supported by those who demonize California's people and attack California's values.

Do not be fooled - California's police officers, firefighters, first responders, public school teachers, health providers, and business leaders all STRONGLY OPPOSE this costly recall.

DO NOT HAND OVER YOUR SIGNATURE, YOUR SUPPORT OR YOUR PERSONAL, PRIVATE INFORMATION TO THIS DESTRUCTIVE RECALL SCHEME.

OFFICIAL BALLOT

CALIFORNIA GUBERNATORIAL RECALL ELECTION

Butte County, California

BT-2

Tuesday, September 14, 2021

PCT: 1101

INSTRUCTIONS TO VOTERS:

TO VOTE ON THE RECALL QUESTION, MARK THE VOTING OVAL TO THE LEFT OF THE WORD "YES" OR "NO". TO VOTE FOR A CANDIDATE WHOSE NAME APPEARS ON THE BALLOT, MARK THE VOTING OVAL NEXT TO THE CANDIDATE'S NAME.

USE A BLUE OR BLACK INK PEN TO MARK YOUR BALLOT. **NO RED INK.** IF YOU MAKE A MISTAKE, ASK FOR A NEW BALLOT.

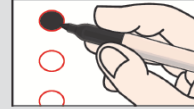

OPTIONAL WRITE-IN:

TO VOTE FOR A QUALIFIED WRITE-IN CANDIDATE, WRITE THE PERSON'S NAME IN THE BLANK SPACE PROVIDED AND FILL IN THE OVAL.



VOTER-NOMINATED OFFICES:

All voters, regardless of the party preference they disclosed upon registration, or refusal to disclose a party preference, may vote for any candidate for a voter-nominated office. The party preference, if any, designated by a candidate for a voter-nominated office is selected by the candidate and is shown for the information of the voters only. It does not imply that the candidate is nominated or endorsed by the party or that the party approves of the candidate.

#11

COMPLETE

Collector: Web Link 1 (Web Link)
Started: Tuesday, November 09, 2021 10:49:15 AM
Last Modified: Tuesday, November 09, 2021 12:03:13 PM
Time Spent: 01:13:58
IP Address: 192.252.8.14

Page 1: Ballot Design Advisory Committee (BDAC) Ballot Instructions and Design Survey Questions

Q1

County

Nevada

Q2

For the September 14, 2021, Gubernatorial Recall Election did you add or remove anything from the ballot instructions prescribed by the state and if so, the reason why? Please provide the instructions below or attach a copy of the ballot under Q8.

No additions/changes.

Q3

What ballot instructions would you change or add to provide further assistance to voters?

I'd include language on how to vote on a recall contest, e.g., that you can vote on question 2, regardless of your vote on question 1.

Q4

Did you receive any comments/complaints/questions regarding the ballot instructions? If so, please send a summary of the comments or the comments themselves.

Nothing on the ballot instructions themselves, just confusion from voters on how to vote and whether the write in space cancels the ballot.

Q5

Did you provide any additional ballot instructions about how to vote on the recall questions or how to vote generally either on the ballot or in any other document (e.g., the County Voter Information Guide)? If so, please provide those instructions below or attach a copy of the document on which the ballot instructions were printed on Q9.

We included some plain language overview of the recall election in our VIG. Will send the file to SOS (unable to attach).

Q6

What were the most common issues you encountered when designing the recall ballot?

- No statutory language for recall ballot instructions
 - Having the instructions/candidate names in all caps
 - Inability to tailor instructions for VBM ballots vs in person (all included, which leads to some instructions that don't make sense)
 - Inability to make adjustments without violating EC 13200.
-

Q7

What Elections Code provision(s) or regulation(s) caused the issue(s) and prevented you from resolving it?

EC 13200 + all provisions relating to ballot instructions and design. Also, Hart Verity is hard coded in its design module, which makes specific adjustments very challenging. For example, adding space that's needed on one ballot type for a particular contest or header will affect all other ballot types that include that contest or header. I also can't left justify subheadings, and I don't believe that the vendor can, either.

Q8

What changes do you recommend that would remedy any problems you encountered during the recall election or any other election?

- Include instructions for recall elections
 - Give registrars the flexibility needed to tailor instructions to voters
 - Get rid of the all caps requirements for all/most of the ballot
 - Include some flexibility for ballot design when certifying voting systems
-

Q9

Respondent skipped this question

If for the September 14, 2021, Gubernatorial Recall Election you added or removed anything from the ballot instructions prescribed by the state, please attach a copy of the ballot below.

Q10

Respondent skipped this question

If you did provide any additional ballot instructions about how to vote on the recall questions or how to vote generally either on the ballot or in any other document (e.g., the County Voter Information Guide), please attach a copy of the document on which the ballot instructions were printed below.

#12

COMPLETE

Collector: Web Link 1 (Web Link)
Started: Tuesday, November 09, 2021 11:41:27 AM
Last Modified: Tuesday, November 09, 2021 12:53:12 PM
Time Spent: 01:11:44
IP Address: 199.88.114.100

Page 1: Ballot Design Advisory Committee (BDAC) Ballot Instructions and Design Survey Questions

Q1

County

Marin

Q2

For the September 14, 2021, Gubernatorial Recall Election did you add or remove anything from the ballot instructions prescribed by the state and if so, the reason why? Please provide the instructions below or attach a copy of the ballot under Q8.

All the prescribed instructions were on the ballot in some form. We modified them to shorten, for ease of reading and counting system limitations.

Q3

What ballot instructions would you change or add to provide further assistance to voters?

They all need to be in plain language. Remove vote in pencil. A vote in pencil is not read by the scanning tabulators if it is too light.

Q4

Did you receive any comments/complaints/questions regarding the ballot instructions? If so, please send a summary of the comments or the comments themselves.

One voter complained that "What a Qualified Write In is" was not printed in the Voter guide or VBM insert.

Q5

Did you provide any additional ballot instructions about how to vote on the recall questions or how to vote generally either on the ballot or in any other document (e.g., the County Voter Information Guide)? If so, please provide those instructions below or attach a copy of the document on which the ballot instructions were printed on Q9.

In our County VIG

Q6

What were the most common issues you encountered when designing the recall ballot?

Verbiage is not in plain language.

Q7

What Elections Code provision(s) or regulation(s) caused the issue(s) and prevented you from resolving it?

None

Q8

What changes do you recommend that would remedy any problems you encountered during the recall election or any other election?

Use shorter plain language for required wording on the ballot. This will help the voters understanding on how to vote and facilitate in less ballot cards.

Q9

If for the September 14, 2021, Gubernatorial Recall Election you added or removed anything from the ballot instructions prescribed by the state, please attach a copy of the ballot below.

Marin Ballot.pdf (206.9KB)

Q10

If you did provide any additional ballot instructions about how to vote on the recall questions or how to vote generally either on the ballot or in any other document (e.g., the County Voter Information Guide), please attach a copy of the document on which the ballot instructions were printed below.

Marin VIG Page.pdf (93KB)



INFORMATION

Candidate Endorsements by Qualified Political Parties

Political Party Endorsements published pursuant to CA Elections Code Sec. 13302(b).

California Gubernatorial Recall Election

| Political Party | Endorsed Candidate |
|----------------------|--------------------|
| Libertarian | Jeff Hewitt |
| American Independent | Larry A. Elder |

Pursuant to CA Elections Code Sec. 13302(b), no other political party submitted the name of a candidate who will appear on the ballot.

Source: State political party central notification letters to Registrar of Voters as of July 16, 2021. Parties are listed in order according to the randomized alphabet drawing conducted by the Secretary of State on July 19, 2021.

Understanding the Recall Ballot

The recall ballot contains two parts: 1) A recall question; and 2) a list of candidates.

1. Recall question: Voting Yes or No on whether Gavin Newsom should be recalled (removed) from the office of Governor.
2. List of candidates: Voting for a candidate to replace the Governor if he is recalled.

You may vote on both parts or just one part.

In-Person Voting Reminder

All active registered voters will be sent a ballot in the mail for this election. If you need to vote in person on Election Day at your polling place, remember to take the ballot that was mailed to you so that you can give it to the poll worker in order to get a polling place ballot. If you do not have the ballot that was mailed to you, you may still vote a provisional ballot. Provisional ballots will be processed after Election Day.



OFFICIAL BALLOT



2nd Congressional, 2nd Senate, 10th Assembly
Marin County

September 14, 2021 California Gubernatorial Recall Election

BT 01
PCT. 10901

Instructions to Voters: At polls, use pen provided. By mail, use a ball point pen with blue or black ink. **NO RED INK.**

You may vote on the recall question whether or not you vote for a candidate. You may vote for a candidate whether or not you vote on the recall question.

- **How to vote on the recall question**, fully blacken the oval to the left of **YES** or **NO**, like this .
- **How to vote for a candidate whose name is on the ballot**, fully blacken the oval to the left of the candidate's name, like this . Vote for only the number of candidates allowed.
- **How to vote for a qualified write-in candidate**, fully blacken the oval to the left of the blank line for that office and write the name of the person on the line. (Qualified means a person who has filed to be a write-in candidate.)
- **If you make a mistake or damage your ballot**, ask a poll worker for another ballot. Vote by mail voters call the Elections Office at 415-473-6456 for instructions.
- **Keep your vote secret. Do not sign or initial your ballot. Do not mark your ballot outside of the ovals.**

| STATE | | |
|---|--|--|
| Recall Question | | |
| Shall GAVIN NEWSOM be recalled (removed) from the office of Governor? | | |
| <input type="radio"/> YES | | |
| <input type="radio"/> NO | | |
| VOTER-NOMINATED OFFICE | | |
| All voters, regardless of the party preference they disclosed upon registration, or refusal to disclose a party preference, may vote for any candidate for a voter-nominated office. The party preference, if any, designated by a candidate for a voter-nominated office is selected by the candidate and is shown for the information of the voters only. It does not imply that the candidate is nominated or endorsed by the party or that the party approves of the candidate. | | |
| Candidates to succeed GAVIN NEWSOM as Governor if he is recalled: | | |
| Vote for One (1) | | |
| <input type="radio"/> ROBERT C. NEWMAN II Party Preference: Republican Farmer / Psychologist | <input type="radio"/> DAVID MOORE Party Preference: None Public School Teacher | <input type="radio"/> SARAH STEPHENS Party Preference: Republican Pastor |
| <input type="radio"/> DENNIS RICHTER Party Preference: None Retail Store Worker | <input type="radio"/> DAVID ALEXANDER BRAMANTE Party Preference: Republican Realtor / Multifamily Developer | <input type="radio"/> DENVER STONER Party Preference: Republican Deputy Sheriff |
| <input type="radio"/> BRANDON M. ROSS Party Preference: Democratic Physician / Attorney | <input type="radio"/> HOLLY L. BAADE Party Preference: Democratic Mother / Business Owner | <input type="radio"/> JOE M. SYMMON Party Preference: Republican Community Volunteer |
| <input type="radio"/> SAM L. GALLUCCI Party Preference: Republican Pastor / CEO / Consultant | <input type="radio"/> ANGELYNE Party Preference: None Entertainer | <input type="radio"/> MAJOR SINGH Party Preference: None Software Engineer |
| <input type="radio"/> TED GAINES Party Preference: Republican Board of Equalization Member | <input type="radio"/> JAMES G. HANINK Party Preference: None Retired Educator | <input type="radio"/> DOUG OSE Party Preference: Republican Farmer / Small Businessman |
| <input type="radio"/> CAITLYN JENNER Party Preference: Republican Businessperson / Entrepreneur | <input type="radio"/> DAVID HILLBERG Party Preference: Republican Aircraft Mechanic / Actor | <input type="radio"/> DAN KAPELOVITZ Party Preference: Green Criminal Defense Attorney |
| <input type="radio"/> LEO S. ZACKY Party Preference: Republican Businessman / Farmer | <input type="radio"/> JEFF HEWITT Party Preference: Libertarian Riverside County Supervisor | <input type="radio"/> KEVIN K. KAUL Party Preference: None Real Estate Developer |
| <input type="radio"/> JENNY RAE LE ROUX Party Preference: Republican Business Owner / Mother | <input type="radio"/> JOHN R. DRAKE Party Preference: Democratic College Student | <input type="radio"/> CHAUNCEY "SLIM" KILLENS Party Preference: Republican Retired Correctional Officer |
| <input type="radio"/> DAVID LOZANO Party Preference: Republican Executive Officer / Attorney | <input type="radio"/> LARRY A. ELDER Party Preference: Republican Broadcaster / Author | <input type="radio"/> KEVIN KILEY Party Preference: Republican California Legislator |
| <input type="radio"/> STEVE CHAVEZ LODGE Party Preference: Republican Retired Homicide Detective | <input type="radio"/> KEVIN PAFFRATH Party Preference: Democratic Financial Educator / Analyst | <input type="radio"/> PATRICK KILPATRICK Party Preference: Democratic Actor / Screenwriter / Producer |
| <input type="radio"/> MICHAEL LOEBS Party Preference: None University Lecturer | <input type="radio"/> ADAM PAPAGAN Party Preference: None Entertainer | <input type="radio"/> ANTHONY TRIMINO Party Preference: Republican Entrepreneur / CEO |
| <input type="radio"/> DENIS LUCEY Party Preference: None Teacher | <input type="radio"/> ARMANDO "MANDO" PEREZ-SERRATO Party Preference: Democratic | <input type="radio"/> JOEL VENTRESCA Party Preference: Democratic Retired Airport Analyst |
| <input type="radio"/> DIEGO MARTINEZ Party Preference: Republican Businessman | <input type="radio"/> JOHN COX Party Preference: Republican Businessman / Accountant / Father | <input type="radio"/> KEVIN L. FAULCONER Party Preference: Republican Businessman / Educator |
| <input type="radio"/> JEREMIAH "JEREMY" MARCINIAK Party Preference: None | <input type="radio"/> HEATHER COLLINS Party Preference: Green Business Owner / Hairstylist | <input type="radio"/> RHONDA FURIN Party Preference: Republican Nonprofit President |
| <input type="radio"/> DANIEL MERCURI Party Preference: Republican Father / Business Owner | <input type="radio"/> DANIEL WATTS Party Preference: Democratic Free Speech Lawyer | <input type="radio"/> |
| <input type="radio"/> JACQUELINE MCGOWAN Party Preference: Democratic Cannabis Policy Advisor | <input type="radio"/> NICKOLAS WILDSTAR Party Preference: Republican Musician / Entrepreneur / Father | |

END OF BALLOT

+

-

+

VOTE ON OTHER SIDE OF BALLOT ➡



#13

COMPLETE

Collector: Web Link 1 (Web Link)
Started: Tuesday, November 09, 2021 1:05:57 PM
Last Modified: Tuesday, November 09, 2021 1:29:06 PM
Time Spent: 00:23:09
IP Address: 136.226.55.9

Page 1: Ballot Design Advisory Committee (BDAC) Ballot Instructions and Design Survey Questions

Q1

County

Los Angeles

Q2

For the September 14, 2021, Gubernatorial Recall Election did you add or remove anything from the ballot instructions prescribed by the state and if so, the reason why? Please provide the instructions below or attach a copy of the ballot under Q8.

No.

Instructions to voters: Marking your ballot

- Use only black or blue ink pen to mark your choice on your ballot.
- Fill in the circle to the left of your choice.
- Don't vote for more choices than indicated.
- You don't have to vote in every race.

Write-In Candidates

- A voter is entitled to cast a vote for a qualified write-in candidate for any party-nominated, voter-nominated or nonpartisan office by writing, on the write-in portion of the ballot, the name of the qualified candidate.
 - To add a candidate, fill in the circle to the left of "Write-in Candidate" and write the name on the dotted line.
 - A list of qualified write-in candidates is available eleven days before the election at lavote.net.
 - Do not write-in a candidate whose name already appears on the ballot. Sent from my iPhone
-

Q3

What ballot instructions would you change or add to provide further assistance to voters?

We have been using the current ballot instructions for over 20 elections since 2018. They have worked well for us.

Q4

Did you receive any comments/complaints/questions regarding the ballot instructions? If so, please send a summary of the comments or the comments themselves.

No.

Q5

Did you provide any additional ballot instructions about how to vote on the recall questions or how to vote generally either on the ballot or in any other document (e.g., the County Voter Information Guide)? If so, please provide those instructions below or attach a copy of the document on which the ballot instructions were printed on Q9.

The ballot wrap. Attached on Q9. There is also information in our sample ballot book. Pages on Important Election Information, Information for Voters, Check Your Material, Marking Your Ballot, Vote by Mail Return Options, Vote Center Information, and Guidance Relating to COVID-19.

Q6

What were the most common issues you encountered when designing the recall ballot?

Write-in used for Gavin Newsome.

Q7

What Elections Code provision(s) or regulation(s) caused the issue(s) and prevented you from resolving it?

NA

Q8

What changes do you recommend that would remedy any problems you encountered during the recall election or any other election?

For some languages we experienced problems fitting the contest question and contest on a single ballot. Russian, Armenian and Khmer were 2 cards.

Q9

If for the September 14, 2021, Gubernatorial Recall Election you added or removed anything from the ballot instructions prescribed by the state, please attach a copy of the ballot below.

Ballot-Wrap.pdf (636.3KB)

Q10

Respondent skipped this question

If you did provide any additional ballot instructions about how to vote on the recall questions or how to vote generally either on the ballot or in any other document (e.g., the County Voter Information Guide), please attach a copy of the document on which the ballot instructions were printed below.



September 14, 2021

California

Gubernatorial

Recall Election

All registered voters in Los Angeles County
have been mailed a Vote by Mail ballot.

The candidates are listed on the ballot in an order established by a random drawing conducted by the Office of the Secretary of State. The order rotates according to the Assembly District in which a voter resides.

✓

Instructions



- 1) Check
- Check that you have a ballot card and a return envelope.

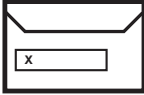

- 3) Pack Ballot, Sign, and Date
- Put your voted ballot card into your return envelope.
 - Sign, date, and seal the return envelope.
 - Please use a damp sponge or cloth to seal your envelope.

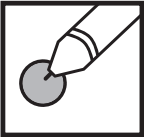

- 2) Vote
- Use only black or blue ink pen to mark your choice on your ballot.
 - Fill in the circle to the left of your choice.
 - Don't vote for more choices than indicated.



- 4) Return
- Drop your ballot in any Drop Box or at any Vote Center by 8pm on Election Day; or
 - Mail your ballot so it is postmarked on or before Election Day and received no later than 7 days after Election Day.
 - No Postage Required.

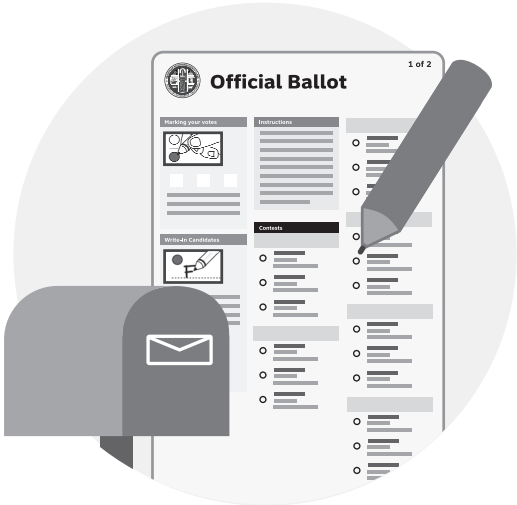

***Vote Safely at Home,
Make Your Voice Heard!***

Accessible Vote by Mail

Voters who need assistance reviewing and marking their Vote by Mail ballot may use the Accessible Vote by Mail application. Learn more at LAVote.net/ravbm

Track Your Ballot

Receive notifications and track your ballot every step of the way with Where's My Ballot! Subscribe today at california.ballottrax.net

DO NOT RETURN THIS CARD WITH BALLOT

View drop box locations on the back ➡



Count: 1
WRAP - File: 211750
Pallet: 1 - Box: 1



2117500000000101

0001
BT: 1
PCT: 0050005A
1 - Card 0



Count: 1
PROOF - File: 211750
Pallet: 1 - Box: 1

0001
BT: 1
PCT: 0050005A
1 - Card 0



September 14, 2021 California Gubernatorial Recall Election



Convenient Vote by Mail Drop Box Locations

Acton Park
3751 Syracuse Avenue
Acton 93510
Open 24-hours

Vasquez Rocks Natural Area and
Nature Center
10700 Escondido Canyon Road
Agua Dulce 91350
Open 24-hours

LA County Fire Station 131
2629 East Avenue S
Palmdale 93550
Open 24-hours

LA County Fire Station 132
29310 Sand Canyon Road
Canyon Country 91387
Open 24-hours

LA County Fire Station 37
38318 9th Street East
Palmdale 93550
Open 24-hours

Canyon Country Jo Anne Darcy
Library
18601 Soledad Canyon Road
Santa Clarita 91351
Open 24-hours

**Hours vary by location and additional locations are available.
Please visit LAVote.net for a full list of locations and hours.**

Request Your Ballot in a Different Language

Los Angeles County provides language services in up to 18 languages.

To request your ballot or election materials in another language, please call our Multilingual Services Section at 800-815-2666, option 3.

Need a Replacement Ballot?

Please visit LAVote.net/ReplaceBallot or call (800) 815-2666, option 2 before Election Day.

Reminder: All ballots must be returned or postmarked by Election Day.

#14

COMPLETE

Collector: Web Link 1 (Web Link)
Started: Tuesday, November 09, 2021 1:35:25 PM
Last Modified: Tuesday, November 09, 2021 3:54:59 PM
Time Spent: 02:19:34
IP Address: 204.88.251.88

Page 1: Ballot Design Advisory Committee (BDAC) Ballot Instructions and Design Survey Questions

Q1

County

San Luis Obispo

Q2

For the September 14, 2021, Gubernatorial Recall Election did you add or remove anything from the ballot instructions prescribed by the state and if so, the reason why? Please provide the instructions below or attach a copy of the ballot under Q8.

Yes - write-in instructions were incomplete. Must also mark the target for the system to detect a write-in vote. We also instructed more specifically to use black or blue pen or pencil since red or pink ink is invisible to the system. And not sure why those instructions start with "On vote by mail ballots"?

Q3

What ballot instructions would you change or add to provide further assistance to voters?

"If you wrongly mark, tear, or deface this ballot, return it to the precinct board member and obtain another" does not make sense for VBM voters. Suggest "If you wrongly mark, tear, or deface this ballot, contact your elections official to obtain another." Also wondering if "voting target" can be replaced by "oval", but not sure if all CA counties have ovals.

Q4

Did you receive any comments/complaints/questions regarding the ballot instructions? If so, please send a summary of the comments or the comments themselves.

Not about the instructions per se, but we had a few calls from voters who had difficulty finding the ovals for YES/NO - see #6 for more details.

Q5

Did you provide any additional ballot instructions about how to vote on the recall questions or how to vote generally either on the ballot or in any other document (e.g., the County Voter Information Guide)? If so, please provide those instructions below or attach a copy of the document on which the ballot instructions were printed on Q9.

No additional instructions on the ballot or VIG, but we did provide the following on our website, adapted from the SOS website:

Understanding the 2021 California Gubernatorial Recall Election

Like any statewide election, eligible Californians will have the opportunity to cast a ballot and make their voices heard.

All active registered California voters will receive a vote-by-mail ballot for the September 14, 2021 recall election. We began mailing ballots August 16, 2021.

The recall ballot will ask two questions: 1) Do you want to recall Governor Newsom? and 2) If the governor is recalled, who do you want to replace him?

If 50% or more vote NO, the governor will remain in office.

If more than 50% vote YES, the governor will be removed from office and the person with the most votes will replace him.

You may choose to vote on only the recall question or only a replacement candidate, and your ballot will still be counted.

All votes on all valid ballots are counted. In other words, if you vote NO on the recall question and vote for a replacement candidate, both votes will be counted. A vote for a replacement candidate does not imply a YES vote on the recall question.

We also included some additional instructions in an insert included with the VIG, attached below.

Q6

What were the most common issues you encountered when designing the recall ballot?

Our goal was to have a single-sided ballot so voters would see both contests, but to also keep the ballot length as short as possible. We used a single column spanning the entire page for the question and three columns for the replacement candidates. Our next goal was to make it clear that all three columns of candidates were associated with the second contest. This is why we spanned the entire page for the YES/NO, and we put "Vote for One" on the far left above the replacement candidates since our ovals are on the right - we didn't want those words over a single column of ovals. However, we had many voters who circled YES or NO, or made their own oval and filled it, rather than filling the oval on the right hand side of the ballot. We made extraordinary efforts to visually inspect every ballot for this condition and to enhance the ballot by marking the corresponding oval per the voter's intent. Lastly, because our ovals are on the right and there were multiple columns of candidates, we believe some votes may have been inadvertently marked for the candidate to the left of the intended candidate.

Q7

What Elections Code provision(s) or regulation(s) caused the issue(s) and prevented you from resolving it?

Elections Code was not the issue, and we could not resolve because the problem was not evident until we started processing returned ballots.

Q8

What changes do you recommend that would remedy any problems you encountered during the recall election or any other election?

We are considering moving back to an "oval on the left" design for ballot choices as that would have alleviated both problems mentioned above. (We switched to oval on the right in 2018.) EC13204(a) needs revision - very unclear on how to mark yes or no for justice candidates.

Q9

If for the September 14, 2021, Gubernatorial Recall Election you added or removed anything from the ballot instructions prescribed by the state, please attach a copy of the ballot below.

101 - BT-1 - English PRECINCT.pdf (1.2MB)

Q10

If you did provide any additional ballot instructions about how to vote on the recall questions or how to vote generally either on the ballot or in any other document (e.g., the County Voter Information Guide), please attach a copy of the document on which the ballot instructions were printed below.

VBM Instructions Sticker.docx (72.9KB)



COUNTY OF SAN LUIS OBISPO OFFICE OF THE CLERK-RECORDER

September 14, 2021

California Gubernatorial Recall Election

Vote By Mail (VBM) Instructions

Enclosed is your **OFFICIAL BALLOT** for the September 14, 2021, California Gubernatorial Recall Election. If you have any questions, please call our office at (805) 781-5228. For election information, please visit our website at www.slovote.com.

1. Mark Your Ballot

- Follow the "Instructions to Voters" on your ballot and mark your ballot using a dark (blue or black) ballpoint ink pen (No red ink).
- Completely fill in ovals like this: 
- You do not have to vote on all contests. You may choose which contests you wish to vote on.
- Made a mistake?** Contact Clerk-Recorder Staff at 805-781-5228 for instructions.

2. Seal and Sign your VBM Return Envelope

- Crease and tear off the ballot stub, fold the ballot, seal it in the VBM Return Envelope, read Declaration of Voter, and sign your name in the space provided - your signature must look similar to the original signature on your Affidavit of Registration - **DO NOT PRINT YOUR NAME.**

BE SURE TO SIGN YOUR VBM RETURN ENVELOPE OR YOUR BALLOT CANNOT BE COUNTED

- If you are unable to sign, you must mark an "X" and have it witnessed by one other person. No one else may sign for you. Election law allows for the use of a signature stamp if it was used on your Affidavit of Registration. Contact the Clerk-Recorder Office for more information.
- If your residence address is different than what is printed on your envelope, please provide your updated address on the line provided.

3. Return Your VBM Ballot (There are multiple ways to return your VBM Ballot)

- Return your ballot by mail. The postage for your return envelope is paid for by the County. We recommend you mail your ballot early to ensure it is postmarked by the USPS on or before Election Day, **September 14, 2021.**

Important Note: Mailed ballots received up to 7 days after Election Day will be accepted and counted by the County Clerk-Recorder Office if postmarked on or before Election Day.

- Return your ballot in person to the County Clerk-Recorder's Office, at either: 1055 Monterey Street, #D120, San Luis Obispo (8:00am to 5:00pm, Monday - Friday) or 6565 Capistrano Ave, 2nd Floor, Atascadero (beginning August 31, 9:00am to 4:00pm, Monday-Friday).
- Return your ballot to any Official VBM Ballot Drop Box located in the County (see back for locations and hours).
- Return your ballot to any polling place location on **September 14, 2021** between 7:00 am and 8:00 pm (see back for locations).

You may vote and return your ballot as soon as you receive it - you do not have to wait until Election Day. However, once your voted ballot is returned to the Elections Office, either in person or by mail, it is considered **"in the ballot box"** and may not be retrieved or changed. **The deadline for returning ballots is 8:00 pm, September 14, 2021.**

IF YOU CHOOSE TO VOTE IN PERSON, PLEASE KEEP YOUR VBM BALLOT TO SURRENDER AT YOUR POLLING LOCATION. YOU WILL BE GIVEN A NEW BALLOT FOR IN-PERSON VOTING. QUESTIONS? CALL US AT 805-781-5228.

Unable to return your ballot? If you are unable to return your ballot yourself, you may designate someone to return it for you. They must print and sign their name on the back of the Return Envelope.



Scan with your smart phone camera to look up your polling place!

<https://clerk.slocounty.ca.gov/pollingplace/>

VOTE BY MAIL BALLOT DROP BOX LOCATIONS

Your VBM return envelope is postage paid, but you can help save taxpayer’s money by utilizing one of the Official VBM Ballot Drop Boxes located around the County. Ballots returned at these boxes are collected directly by the Election office.

Available days and times subject to change; please check our website for updates at www.slovote.com

| North County | North Coast | San Luis Obispo | South County |
|---|---|--|---|
| San Miguel Library 254 13th St Tu, Th, Fri, Sat 12:30pm-5pm | Cambria Library 1043 Main St Tues-Sat, 9am-5pm | San Luis Obispo Clerk-Recorder 1055 Monterey St. (Monterey St. entrance, left side of door) 24/7 | Pismo Beach City Hall 760 Mattie Rd M-F, 8am-5pm |
| Templeton CSD 420 Crocker St M-F, 8am-5pm (closed 12-1) | Cayucos Library 310 B Street Tu, Th, Fri, Sat 9am-5pm (closed 1-1:30) | Department of Social Services 3433 S. Higuera St M-F, 8am-4pm | Grover Beach City Hall 154 S. 8th St M, W 8am-12pm T, Th 8am-5pm |
| Paso Robles City Library 1000 Spring St M-F 9am-7pm Sat 9am-4pm | Morro Bay Library 625 Harbor St Tues-Sat, 9am-5pm | CalPoly Welcome Center 1 Grand Ave M-F, 9am-3:30pm | Arroyo Grande Library 800 W. Branch St Tues-Sat, 9am-5pm |
| Atascadero Library 6555 Capistrano Ave Tues-Sat, 9am-5pm | Los Osos Library 2075 Palisades Tues-Sat, 9am-5pm | | Oceano Library 1551 17 th St Tu, Th, Fri, Sat 9am-5pm |
| Santa Margarita Library 9630 Murphy Ave Tu, Th, Fri, Sat 12:30pm-5pm | | | Nipomo Library 918 W. Tefft Tues-Sat 9am-5pm |

POLLING PLACE LOCATIONS

Open ELECTION DAY: Tuesday, September 14, 2021, 7 A.M. – 8 P.M.

Vote by Mail Ballots can be dropped off at Polling Place Locations

*Subject to change. For the most complete and up-to-date list, please visit www.slovote.com

| | | | |
|---|---|---|--|
| North County | Community Church of Atascadero 5850 Rosario Ave Atascadero | Gospel Lighthouse of AG 497 Fair Oaks Ave Arroyo Grande | Mountainbrook Community Church 1775 Calle Joaquín San Luis Obispo |
| San Miguel Community Bldg. 256 13th St San Miguel | Atascadero Elks Lodge 1516 El Camino Real Atascadero | Pismo Coast Association of Realtors 1126 E. Grand Ave Arroyo Grande | Zion Lutheran Church 1010 Foothill Blvd San Luis Obispo |
| Paso Robles Community Church 2706 Spring St Paso Robles | Atascadero Lake Pavilion 9315 Pismo Ave Atascadero | Cypress Ridge Pavilion 1050 Cypress Ridge Parkway Arroyo Grande | SLO County Farm Bureau 4875 Morabito Pl San Luis Obispo |
| Plymouth Congregational Church 1301 Oak St Paso Robles | United Methodist Church of Atascadero 11605 El Camino Real Atascadero | Rancho Del Arroyo MHP 2700 Cienega St Oceano | C.L. Smith School 1375 Balboa St San Luis Obispo |
| Heritage Ranch CSD 4870 Heritage Rd Paso Robles | Santa Margarita Comm Hall 22501 I St Santa Margarita | The Edwards Barn 1095 Pomeroy Rd Nipomo | Los Ranchos School 5785 Los Ranchos Rd San Luis Obispo |
| North SLOCO Assoc. of Realtors 1101-A Riverside Dr Paso Robles | South County | Nipomo High School 525 N Thompson Ave Nipomo | North Coast |
| Shandon Clubhouse 101 W. Centre St Shandon | Avila Beach Community Center 191 San Miguel St Avila Beach | Nipomo CSD Office 148 S Wilson St Nipomo | Morro Bay Veterans Hall 209 Surf St Morro Bay |
| Creston Fire Station 6055 Webster Rd Creston | Shell Beach Vets Hall 230 Leeward Ave Shell Beach | Nipomo Branch Library 918 W. Tefft St Nipomo | Del Mar Elementary School 501 Sequoia St Morro Bay |
| Estrella Warbirds Museum 4251 Dry Creek Rd Paso Robles | Pismo Beach Vets Hall 780 Bello St Pismo Beach | The Monarch Club – Art Rm 1645 Trilogiy Parkway Nipomo | Baywood Elementary School 1330 9th St Los Osos |
| Grace Baptist Church 535 Creston Rd Paso Robles | Ramona Garden Park Ctr 993 Ramona Ave Grover Beach | San Luis Obispo | Los Osos Middle School 1555 El Morro Ave Los Osos |
| Centennial Park – Live Oak Rm 600 Nickerson Dr Paso Robles | Coastal Community Church 1830 Farroll Rd Grover Beach | Canyon Hills of SLO 525 Cerro Romauldo San Luis Obispo | Cambria Veterans Hall 1000 Main St Cambria |
| Highlands Church 215 Oak Hill Rd Paso Robles | Oak Park Christian Church 386 N. Oak Park Blvd Grover Beach | Chumash Village Recreation Hall 3057 S. Higuera St San Luis Obispo | St Elizabeth Ann Seton Parish 2050 Palisades Ave Los Osos |
| Paso Robles Veterans Hall 240 Scott St. Paso Robles | Grover Beach Community Center 1230 Trouville Ave Grover Beach | San Luis Obispo Guild Hall 2880 Broad St. San Luis Obispo | Trinity Methodist Church 490 Los Osos Valley Rd Los Osos |
| Paso Robles Masonic Complex - Shine Hall 320 Sherwood Rd Paso Robles | South County Regional Center 800 W. Branch St Arroyo Grande | Grace Central Coast 1036 Pismo St San Luis Obispo | County Clerk-Recorder |
| Templeton Hills Seventh-Day Adventist Church 930 Templeton Hills Rd Templeton | LifePoint Church 207 Pilgrim Way Arroyo Grande | Church of the Nazarene 3396 Johnson Ave San Luis Obispo | 1055 Monterey St D120 San Luis Obispo or 6565 Capistrano Ave. (Atascadero Library – 2 nd Floor) Atascadero |
| Templeton Community Building 601 Main St Templeton | | SLO Veterans Hall 801 Grand Ave San Luis Obispo | |



PRECINCT

CON 101
BT-1

OFFICIAL BALLOT

CALIFORNIA GUBERNATORIAL RECALL ELECTION

SEPTEMBER 14, 2021

SAN LUIS OBISPO COUNTY, CALIFORNIA

INSTRUCTIONS TO VOTERS:

HOW TO VOTE: To vote on the recall question, mark the voting target to the right of the word “YES” or “NO”.

To vote for a candidate whose name appears on the ballot, mark the voting target next to the candidate’s name.

To vote for a qualified write-in candidate, write the person’s name in the blank space provided for that purpose after the names of the other candidates for the same office and mark the voting target next to the written name.

Marking the ballot outside of the designated space to vote for a candidate or measure may compromise the secrecy of the ballot.

If you wrongly mark, tear, or deface this ballot, return it to the precinct board member and obtain another.

TO VOTE, USE BLACK OR BLUE PEN OR PENCIL TO FILL IN THE OVAL COMPLETELY LIKE THIS: 

VOTER-NOMINATED OFFICES

All voters, regardless of the party preference they disclosed upon registration, or refusal to disclose a party preference, may vote for any candidate for a voter-nominated office. The party preference, if any, designated by a candidate for a voter-nominated office is selected by the candidate and is shown for the information of the voters only. It does not imply that the candidate is nominated or endorsed by the party or that the party approves of the candidate.

STATE

Shall GAVIN NEWSOM be recalled (removed) from the office of Governor?

YES



NO



Candidates to succeed GAVIN NEWSOM as Governor if he is recalled:

Vote for One

| | | | | | |
|--|--|--|--|--|--|
| KEVIN PAFFRATH Party Preference: Democratic Financial Educator/Analyst | | PATRICK KILPATRICK Party Preference: Democratic Actor/Screenwriter/Producer | | DENIS LUCEY Party Preference: None Teacher | |
| ADAM PAPAGAN Party Preference: None Entertainer | | ANTHONY TRIMINO Party Preference: Republican Entrepreneur/CEO | | DIEGO MARTINEZ Party Preference: Republican Businessman | |
| ARMANDO "MANDO" PEREZ-SERRATO Party Preference: Democratic | | JOEL VENTRESCA Party Preference: Democratic Retired Airport Analyst | | JEREMIAH "JEREMY" MARCINIAK Party Preference: None | |
| JOHN COX Party Preference: Republican Businessman/Accountant/Father | | KEVIN L. FAULCONER Party Preference: Republican Businessman/Educator | | DANIEL MERCURI Party Preference: Republican Father/Business Owner | |
| HEATHER COLLINS Party Preference: Green Business Owner/Hairstylist | | RHONDA FURIN Party Preference: Republican Nonprofit President | | JACQUELINE MCGOWAN Party Preference: Democratic Cannabis Policy Advisor | |
| DANIEL WATTS Party Preference: Democratic Free Speech Lawyer | | ROBERT C. NEWMAN II Party Preference: Republican Farmer/Psychologist | | DAVID MOORE Party Preference: None Public School Teacher | |
| NICKOLAS WILDSTAR Party Preference: Republican Musician/Entrepreneur/Father | | DENNIS RICHTER Party Preference: None Retail Store Worker | | DAVID ALEXANDER BRAMANTE Party Preference: Republican Realtor/Multifamily Developer | |
| SARAH STEPHENS Party Preference: Republican Pastor | | BRANDON M. ROSS Party Preference: Democratic Physician/Attorney | | HOLLY L. BAADE Party Preference: Democratic Mother/Business Owner | |
| DENVER STONER Party Preference: Republican Deputy Sheriff | | SAM L. GALLUCCI Party Preference: Republican Pastor/CEO/Consultant | | ANGELYNE Party Preference: None Entertainer | |
| JOE M. SYMMON Party Preference: Republican Community Volunteer | | TED GAINES Party Preference: Republican Board of Equalization Member | | JAMES G. HANINK Party Preference: None Retired Educator | |
| MAJOR SINGH Party Preference: None Software Engineer | | CAITLYN JENNER Party Preference: Republican Businessperson/Entrepreneur | | DAVID HILLBERG Party Preference: Republican Aircraft Mechanic/Actor | |
| DOUG OSE Party Preference: Republican Farmer/Small Businessman | | LEO S. ZACKY Party Preference: Republican Businessman/Farmer | | JEFF HEWITT Party Preference: Libertarian Riverside County Supervisor | |
| DAN KAPELOVITZ Party Preference: Green Criminal Defense Attorney | | JENNY RAE LE ROUX Party Preference: Republican Business Owner/Mother | | JOHN R. DRAKE Party Preference: Democratic College Student | |
| KEVIN K. KAUL Party Preference: None Real Estate Developer | | DAVID LOZANO Party Preference: Republican Executive Officer/Attorney | | LARRY A. ELDER Party Preference: Republican Broadcaster/Author | |
| CHAUNCEY "SLIM" KILLENS Party Preference: Republican Retired Correctional Officer | | STEVE CHAVEZ LODGE Party Preference: Republican Retired Homicide Detective | | <div>Write-in</div> <div></div> | |
| KEVIN KILEY Party Preference: Republican California Legislator | | MICHAEL LOEBS Party Preference: None University Lecturer | | | |

This page intentionally left blank

#15

COMPLETE

Collector: Web Link 1 (Web Link)
Started: Tuesday, November 09, 2021 4:08:30 PM
Last Modified: Tuesday, November 09, 2021 4:18:46 PM
Time Spent: 00:10:15
IP Address: 12.183.186.2

Page 1: Ballot Design Advisory Committee (BDAC) Ballot Instructions and Design Survey Questions

Q1

County

Glenn

Q2

For the September 14, 2021, Gubernatorial Recall Election did you add or remove anything from the ballot instructions prescribed by the state and if so, the reason why? Please provide the instructions below or attach a copy of the ballot under Q8.

See attached.

Q3

What ballot instructions would you change or add to provide further assistance to voters?

We really don't have any suggestions and we it depends on the Election.

Q4

Did you receive any comments/complaints/questions regarding the ballot instructions? If so, please send a summary of the comments or the comments themselves.

No

Q5

Did you provide any additional ballot instructions about how to vote on the recall questions or how to vote generally either on the ballot or in any other document (e.g., the County Voter Information Guide)? If so, please provide those instructions below or attach a copy of the document on which the ballot instructions were printed on Q9.

N/A

Q6

What were the most common issues you encountered when designing the recall ballot?

We were very fortunate that we did not have issues.

Q7

What Elections Code provision(s) or regulation(s) caused the issue(s) and prevented you from resolving it?

N/A

Q8

What changes do you recommend that would remedy any problems you encountered during the recall election or any other election?

None at this time.

Q9

If for the September 14, 2021, Gubernatorial Recall Election you added or removed anything from the ballot instructions prescribed by the state, please attach a copy of the ballot below.

Glenn County Test Official Ballot for Recall Election.pdf (103.7KB)

Q10

Respondent skipped this question

If you did provide any additional ballot instructions about how to vote on the recall questions or how to vote generally either on the ballot or in any other document (e.g., the County Voter Information Guide), please attach a copy of the document on which the ballot instructions were printed below.



OFFICIAL BALLOT BOLETA OFICIAL

CALIFORNIA GUBERNATORIAL RECALL ELECTION ELECCIÓN DE DESTITUCIÓN DEL GOBERNADOR DE CALIFORNIA
County of Glenn Condado de Glenn
Tuesday, September 14, 2021 Martes, 14 de Septiembre de 2021

01
BT-1

INSTRUCTIONS TO VOTERS:

To vote, completely fill in the oval to the left of your choice. Use a blue or black ink pen to mark your ballot. NO RED INK.



If you make a mistake, ask for a new ballot.

Optional Write-in:

To vote for a qualified write-in candidate, write the person's name in the write-in space and fill in the oval.

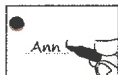

INSTRUCCIONES PARA LOS VOTANTES:

Para votar, llene el oval completamente al lado izquierdo del objeto de su elección. Utilice una pluma de tinta azul o negra para marcar su balota. NO UTILICE TINTA ROJA.

Si comete un error, pida una balota nueva.

Por escrito - opcional:

Para introducir el nombre de un candidato debidamente calificado, escriba el nombre de la persona en el espacio en blanco y llene el oval correspondiente.

VOTER-NOMINATED OFFICES

All voters, regardless of the party preference they disclosed upon registration, or refusal to disclose a party preference, may vote for any candidate for a voter-nominated office. The party preference, if any, designated by a candidate for a voter-nominated office is selected by the candidate and is shown for the information of the voters only. It does not imply that the candidate is nominated or endorsed by the party or that the party approves of the candidate.

CARGOS NOMINADOS POR LOS VOTANTES

Todos los votantes, independientemente de la preferencia de partido que revelaron al registrarse, o de la negativa a revelar la preferencia de partido, pueden votar por cualquier candidato para un cargo nominado por los votantes. La preferencia de partido, si la hubiera, designada por un candidato para un cargo nominado por los votantes es seleccionada por el candidato y se muestra solo para información de los votantes. No implica que el candidato ha sido nominado o está respaldado por el partido o que el partido aprueba al candidato.

VOTER-NOMINATED OFFICES CARGOS NOMINADOS PARTIDARIOS

STATE
ESTADO

Shall GAVIN NEWSOM be recalled (removed) from the office of Governor?
¿Debería ser destituido (removido) GAVIN NEWSOM del cargo de Gobernador?

☐ YES / SI

☐ NO / NO

VOTE BOTH SIDES OF BALLOT
VOTE EN AMBOS LADOS DE LA BOLETA

#16

COMPLETE

Collector: Web Link 1 (Web Link)
Started: Tuesday, November 09, 2021 2:44:32 PM
Last Modified: Tuesday, November 09, 2021 4:22:37 PM
Time Spent: 01:38:04
IP Address: 63.197.119.253

Page 1: Ballot Design Advisory Committee (BDAC) Ballot Instructions and Design Survey Questions

Q1

County

Stanislaus

Q2

For the September 14, 2021, Gubernatorial Recall Election did you add or remove anything from the ballot instructions prescribed by the state and if so, the reason why? Please provide the instructions below or attach a copy of the ballot under Q8.

We were severely limited on ballot space by the number of candidates, language requirements, and the limitations of our ballot design software and print/mail vendor. We revised two bullet points for clarity and space. Please see our attachment on Question 8. In the second ballot question, we added the word (replace) so it would be plain language.

Q3

What ballot instructions would you change or add to provide further assistance to voters?

Revise all instructions with plain language and shorten as much as possible. The existing write-in bullet point could end at "for that purpose." The bullet point about needing a new ballot should be guidance, allowing counties to be concise and accurate.

Q4

Did you receive any comments/complaints/questions regarding the ballot instructions? If so, please send a summary of the comments or the comments themselves.

Although our voter guide explained this, we had some voters ask if they could vote on only one question. Other voters asked if they voted no on the recall, could they choose a replacement candidate. Historically, we have seen that a number of voters believe a ballot will be invalidated if they don't vote on every contest or only choose one when it is a "vote for two" contest. Our system currently does not allow us to add a footer saying "Contest continues in next column."

Q5

Did you provide any additional ballot instructions about how to vote on the recall questions or how to vote generally either on the ballot or in any other document (e.g., the County Voter Information Guide)? If so, please provide those instructions below or attach a copy of the document on which the ballot instructions were printed on Q9.

Our voter guide provided information on how to voting on the recall. Please see our attachment on Question 9.

Q6

What were the most common issues you encountered when designing the recall ballot?

Our ballot design software and print vendor have restrictions on what they can do. Here are some examples: Length of ballot, including the required stub; number of ballot columns; contest must be contained to one side of a ballot card; contest can only have so many candidates. Our ballot production system has limits on point size adjustment, text justification, headers and footers. Changes in one element may negatively affect other elements. A longer ballot affects UOCAVA voters. A change in ballot size requires adjustments to printers used at our vote centers.

Q7

What Elections Code provision(s) or regulation(s) caused the issue(s) and prevented you from resolving it?

Point size and all capital letters on ballot instructions, Elections Code Section 13204, 13210. Very large ballot header at the top and listing congressional, Senate and Assembly districts, Elections Code Section 13203. Width of ballot columns, Elections Code Section 13207. Voting target must be on the right, Elections Code Section 13208.

Q8

What changes do you recommend that would remedy any problems you encountered during the recall election or any other election?

Provide more time between calling the election and the election. Change ballot instruction point size and make it upper and lower case to save room. Having so much type in all caps is difficult to read and is considered yelling. Revise ballot instructions to make them short and in plain language. Frame the instructions as guidance, "use language substantially like this" because counties have different voting formats and systems. Shrink the words at the very top of the ballot, Official Ballot. Thirty points is very large and takes up space that should be devoted to the candidates and measures on the ballot. Listing legislative districts at the top takes up more space. Make "Vote for one" bold. Why specify column width? A narrower column is better for the voter than a three card ballot. Have consistent code references to voting targets saying "next to" not "on the right."

Q9

If for the September 14, 2021, Gubernatorial Recall Election you added or removed anything from the ballot instructions prescribed by the state, please attach a copy of the ballot below.

Stanislaus recall ballot (2).pdf (1.1MB)

Q10

If you did provide any additional ballot instructions about how to vote on the recall questions or how to vote generally either on the ballot or in any other document (e.g., the County Voter Information Guide), please attach a copy of the document on which the ballot instructions were printed below.

9-14-21 California Gubernatorial Recall Election Voter Information Pamphlet.pdf (1.1MB)



VOTER INFORMATION PAMPHLET

September 14, 2021, California Gubernatorial Recall Election County of Stanislaus

IMPORTANT NOTICE

Candidate statements are printed in the State Voter Information Guide and mailed to each household by the Secretary of State.

Stanislaus County is using vote centers! This means voters are no longer restricted to only one designated polling location. Voters can go to ANY vote center within the county to receive in-person voting services.

A list of vote center locations and authorized ballot drop boxes is printed in this pamphlet and posted on an interactive map on www.stanvote.com.

PANFLETO DE INFORMACIÓN PARA EL VOTANTE

14 de septiembre de 2021, Elección de destitución del gobernador de California Condado de Stanislaus

AVISO IMPORTANTE

*Las declaraciones de los candidatos están impresas en la
Guía Oficial de Información para el Votante del estado y son enviadas
a cada hogar por el Secretario de Estado.*

¡El condado de Stanislaus utilizará centros de votación! Esto significa que los votantes ya no están restringidos a un solo lugar de votación designado. Los votantes pueden ir a CUALQUIER centro de votación del condado para recibir servicios de votación en persona.

En este folleto se incluye una lista de los centros de votación y los buzones de entrega de boletas autorizados, los cuales aparecen en un mapa interactivo en www.stanvote.com.

HOW DOES A RECALL ELECTION WORK?

At the September 14, 2021, California Gubernatorial Recall Election there will be a two-part question submitted to the voters regarding the recall of the governor. You can vote on both parts or just one part. Either way your vote will be counted.

The first part will ask, "Shall Gavin Newsom be recalled (removed) from the office of Governor?"

If more voters mark "yes" than "no" on the first part of the recall question, the governor will be removed from office. If more voters mark "no" than "yes," the governor will remain in office.

The second part will list the names of candidates running to replace the governor if he is recalled. You may vote for only one of the replacement candidates.

If the governor is recalled, the candidate who receives the most votes will be elected as the new governor. That person will be sworn in as the governor once the results of the election are certified.

This pamphlet includes the statement of reasons submitted by the proponents of the recall, the governor's answer to that statement and the estimated costs to administer the recall election.

¿CÓMO FUNCIONA UNA ELECCIÓN DE DESTITUCIÓN?

En la elección para la destitución del gobernador de California, del 14 de septiembre de 2021, se presentará a los votantes una pregunta que consta de dos partes acerca de la destitución del gobernador. Usted puede votar en ambas partes o solo en una. De cualquier manera, su voto se contará.

En la primera parte se preguntará: "¿Se deberá destituir (remover) a Gavin Newsom del cargo de gobernador?"

Si la mayoría de los votantes marcan "sí" en lugar de "no" en la primera parte de la pregunta acerca de la destitución, el gobernador será destituido de su cargo. Si la mayoría de los votantes marcan "no" en lugar de "sí", el gobernador permanecerá en el cargo.

En la segunda parte se mencionarán los nombres de los candidatos que se postulan para reemplazar al gobernador, si es destituido. Usted puede votar solo por uno de los candidatos de reemplazo.

Si el gobernador es destituido, el candidato que reciba la mayoría de los votos será elegido como el nuevo gobernador. Esa persona tomará juramento como gobernador una vez que se certifiquen los resultados de las elecciones.

Este folleto incluye la declaración de los motivos presentada por los proponentes de la revocación, la respuesta del gobernador a dicha declaración y los costos estimados para realizar la elección para la destitución.

VOTING INSTRUCTIONS

FOR VOTE BY MAIL / MAIL BALLOT VOTERS

USE A DARK PEN

Fill in the box completely to the left of the candidate's name of your choice. For measures, fill in the box to the left of "YES" or "NO."

| | | |
|--------------------------|-------------------------------------|--------------------------|
| Correct | Incorrect | Incorrect |
| <input type="checkbox"/> | <input checked="" type="checkbox"/> | <input type="checkbox"/> |

IF YOU MAKE A MISTAKE

If you make a mistake on your ballot, you must clearly draw a line crossing off the whole line of your unintended choice, following this example:  Unintended Choice. Do not write your name, initials or make any identifying marks on your ballot.

RETURNING YOUR BALLOT

Place your ballot in the return envelope provided. Remember to **SIGN** your return envelope. Voted ballots must be returned in person no later than 8:00 pm on Election Day or postmarked on or before Election Day.

VOTING IN PERSON

BE PREPARED

Make sure you have your sample ballot and voter's guide and know your choices for each contest.

FILL IN THE BOX

Fill in the box to the left of your selection in each contest. Fill in the box completely.

WRITE-INS

To vote for a qualified write-in candidate, write in the person's name on the blank line provided and fill in the box to the left of the write-in line. A list of Qualified Write-in Candidates will be available 14 days before Election Day on our website at: www.stanvote.com. Do not write your name, initials or make any identifying marks on your ballot.

BE AWARE OF THE OVER-VOTE

Each contest shows the number of candidates to be elected. Check this number before marking your choices. To ensure your vote counts, do not vote for more candidates than allowed for each contest.

MEASURES

Vote only YES or NO. If you mark both, your vote will not count.

Questions about voting your ballot?
Contact the Registrar of Voters Office at: (209) 525-5200

INSTRUCCIONES PARA VOTAR

PARA LAS PERSONAS QUE VOTAN POR CORREO

UTILICE UNA PLUMA OSCURA

Rellene la caja a la izquierda del nombre del candidato que elija. Para las medidas, rellene la caja a la izquierda del "SÍ" o "NO."

| | | |
|--------------------------|-------------------------------------|--------------------------|
| Correcta | Incorrecta | Incorrecta |
| <input type="checkbox"/> | <input checked="" type="checkbox"/> | <input type="checkbox"/> |

SI COMETE UN ERROR

Si comete un error en su boleta, claramente debe dibujar una línea travesía de toda la línea de su elección no intencionada, siguiendo este ejemplo:  Elección No-Intencionada. No escriba su nombre, iniciales o haga cualquier marcas identificables en su boleta.

PARA DEVOLVER SU BOLETA

Coloque su boleta en el sobre de devolución que se le proporcionó con su paquete. **Recuerde FIRMAR su sobre de devolución.** Boletas votadas deben ser devueltas en persona a no más tardar de las 8:00 p.m. el día de elecciones o tener matasello el día de o antes del día de elecciones.

VOTAR EN PERSONA

PREPÁRESE

Asegúrese de llevar su boleta de muestra y su guía de votante, para saber sus selecciones para cada contienda.

RELLENE LA CAJA

Rellene la caja a la izquierda de su selección que elija en cada contienda. Rellene la caja totalmente.

VOTOS POR ESCRITO

Para votar por un candidato calificado por escrito, escriba el nombre de la persona en la línea que se proporciona y **rellene** la caja a la izquierda de la línea de voto por escrito. La lista de los Candidatos por escrito calificados estará disponible 14 días antes del Día de la Elección en nuestro sitio web: www.stanvote.com. No escriba su nombre, iniciales o haga cualquier marcas identificables en su boleta.

TENGA CUIDADO DE NO VOTAR EN EXCESO

En cada contienda se indica el número de candidatos para elegir. Revise ese número antes de marcar su elección. Para asegurarse de que su voto cuente, no vote por más candidatos de los permitidos en cada contienda.

MEDIDAS

Vote únicamente SÍ o NO. Si marca los dos, su voto no contará.

¿Tiene preguntas sobre cómo votar su boleta?
Comuníquese con la Oficina del Registro de Votantes al:
(209) 525-5230

YOU WILL HAVE 3 CHOICES TO RETURN YOUR BALLOT

By mail: Your ballot return envelope has prepaid postage. Mail your ballot so it will be postmarked by Election Day. Remember to sign your ballot return envelope!

Official ballot drop box: Place your voted ballot in the return ballot envelope and drop it off at a secured ballot drop box. Remember to sign your ballot return envelope!

Vote center: Vote centers are similar to polls but offer more services. You can vote in person, register, update your registration, or get accessibility or language assistance.

WANT TO MAKE SURE YOUR BALLOT WAS RECEIVED?

Go to **stanvote.com**. Click on "Current Election," then select "My Vote by Mail Ballot Status." Carefully enter the required information and click "Search." The website is updated once each evening.

SIGN UP FOR BALLOT TRACKING

Tracking your ballot has never been easier. Sign up for the "Where's My Ballot?" tool to receive automatic updates. **WheresMyBallot.sos.ca.gov**

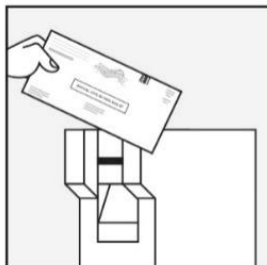
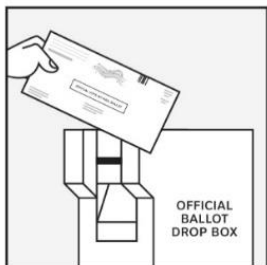

USTED TENDRÁ 3 OPCIONES PARA DEVOLVER SU BOLETA

Por correo: El sobre de devolución de su boleta tiene franqueo prepago. Envíe su boleta para que tenga el matasellos del día de las elecciones. ¡Recuerde firmar el sobre de devolución de su boleta!

Buzón de boleta oficial: Coloque su boleta votada en el sobre de devolución de boletas y déjela en una caja de entrega de boletas segura.

Centro de votación: Centros de votación son similares a las casillas, pero ofrecen más servicios. Puede votar en persona, registrarse, actualizar su registro u obtener accesibilidad o asistencia con el idioma.

¿QUIERE ASEGURARSE QUE SU BOLETA FUE RECIBIDA?

Vaya a **stanvote.com**. Haga clic en "Elección Actual" y seleccione "Estado de mi Boleta de Voto Por Correo." Introduzca con cuidado la información necesaria y haga clic "Buscar." El sitio web se actualiza una vez cada noche.

INSCRÍBASE PARA RASTREAR SU BOLETA

El rastreo de su boleta nunca ha sido tan fácil. Regístrese en la herramienta "¿Dónde Está Mi Boleta?" para recibir actualizaciones automáticas. **WheresMyBallot.sos.ca.gov**

LANGUAGE AND ACCESSIBILITY OPTIONS OPCIONES DE IDIOMA Y ACCESIBILIDAD

In-Person Assistance



Voters can receive assistance with accessible voting equipment and language assistance at the county elections office beginning 29 days prior to Election Day. Some vote centers will begin opening throughout Stanislaus County 6 days prior to Election Day with additional vote centers opening 3 days prior to Election Day. Hours vary by location, see list for details. All voting locations will be open 7 a.m. to 8 p.m. on Election Day.

Asistencia En Persona

Los votantes pueden recibir asistencia con equipo de votación accesible y asistencia con el idioma en la oficina de elecciones del condado a partir de 29 días antes del día de las elecciones. Algunos centros de votación comenzarán a abrirse en todo el condado de Stanislaus 6 días antes del día de las elecciones y los centros de votación adicionales abrirán 3 días antes del día de las elecciones. Los horarios varían según la ubicación; consulte la lista para obtener más detalles. Todos los lugares de votación estarán abiertos de 7 a.m. a 8 p.m. el día de las elecciones.

Remote Accessible Vote by Mail



Stanislaus County offers a Remote Accessible Vote by Mail (RAVBM) system to deliver ballots electronically to voters. These ballots can be marked at home and returned to the elections office.

You must be a registered voter and have access to the Internet and a printer to use RAVBM. Elections staff must duplicate RAVBM ballots on official ballot cards. Ballot duplication is performed by a team of election employees who swear an oath before each election.

To use the RAVBM system, go to **stanvote.com**, then click on the blue RAVBM button on the right side of the home page. All materials are available in English or Spanish. Questions? Email stanvote@stancounty.com or call 209-525-5201 and ask for the voter registration supervisor.

Acceso Remoto de Voto por Correo

*El Condado de Stanislaus ofrece un sistema de Acceso Remoto de Voto por Correo (RAVBM) para entregar las boletas electrónicamente a los votantes. Estas boletas pueden ser marcadas en casa y devueltas a la oficina de elecciones. **Usted debe ser un votante registrado y tener acceso al Internet y a una impresora para utilizar RAVBM. El personal electoral debe duplicar las boletas RAVBM a boletas oficiales.** La duplicación de boletas es realizada por un equipo de empleados electorales que juran un juramento antes de cada elección.*

*Para utilizar el sistema de RAVBM, vaya a **stanvote.com**, haga clic en el botón azul RAVBM situado a la derecha de la página de inicio. Todos los materiales están disponibles en inglés o español. ¿Preguntas? Envíe un correo electrónico a stanvote@stancounty.com o llame al 209-525-5230 y pregunte por el supervisor de registración de votantes.*



A ballot will be mailed to all active registered voters. To help mark your official English vote by mail ballot, call, mail, fax or email a request to be mailed a facsimile ballot in Khmer, Punjabi or Syriac (Assyrian). The request must arrive at the elections office no later than 7 days before an election. To vote in person, visit any vote center to obtain language assistance or a facsimile ballot in Khmer, Punjabi or Syriac (Assyrian). Voters may bring up to two people to assist in marking their ballot. Vote center locations and dates are listed at www.stanvote.com.

Se enviará una boleta por correo a todos los votantes inscritos activos. Para ayudar a marcar su boleta electoral para voto por correo oficial en inglés, llame, envíe por correo, envíe un fax o correo electrónico para solicitar que se le envíe una boleta por fax en jemer, punjabi o siríaco (asirio). La solicitud debe llegar a la oficina de elecciones a más tardar 7 días antes de una elección. Para votar en persona, visite cualquier Centro de Votación a fin de obtener ayuda con el idioma o una boleta por fax en jemer, punjabi o siríaco (asirio). Los votantes pueden traer hasta dos personas para que los ayuden a marcar su boleta. Las ubicaciones y fechas de los Centros de Votación se encuentran en www.stanvote.com.

សន្លឹកឆ្នោតនិងប្រាក់ទឹកបោះឆ្នោតដែលបានចុះឈ្មោះសកម្មទាំងអស់។
ដើម្បីទទួលស្គាល់ការបោះឆ្នោតជាតិសាងអង្គជំនុំជម្រះសាលាដំបូងសម្រាប់កាតាមៈសន្លឹកឆ្នោតដែលធ្វើតាមប្លង់រូប
សម្បជញ្ញៈ ឆ្នើសស្រក ទូរស័ព្ទ បរិក្ខារមេសុវត្ថិសាលាដំបូងសម្រាប់កាតាមៈសន្លឹកឆ្នោតរួមជាតាសាខាខ្មែរ បានចាប់ ឬស្តាប់យ៉ា
(អាស៊ី) ។ សំណើនេះត្រូវបានជ្រើសរើសយោងយល់យ៉ាងហោចមិនខ្សោយស្រប
7. រដ្ឋមន្ត្រីបោះឆ្នោត។ ដើម្បីបោះឆ្នោតយោងយល់ សូមទៅកាន់ថ្នាក់មណ្ឌលបោះឆ្នោតណាមួយ
ដើម្បីទទួលបានជំនួយផ្នែកវិសា ឬសន្លឹកឆ្នោតចម្លងជាតាសាខាខ្មែរ បានចាប់ ឬស្តាប់យ៉ា (អាស៊ី) ។
ម្នាក់បោះឆ្នោតមាននឹងមិនស្លាប់ក្នុងជំងឺឈាត់ ដើម្បីឱ្យក្មេងកាន់សម្លាស្រីសន្លឹកឆ្នោតប្រសព្វគ្នា។ ទីតាំង
និងការប្រជុំចូលនៃសមាជិកបោះឆ្នោតត្រូវបានចែករំលែក www.stanvote.com ។

ਸਾਰੇ ਸਰਗਰਮ ਰਜਿਸਟਰਡ ਵੋਟਰਾਂ ਨੂੰ ਬੈਲਟ ਡਾਕ ਰਾਹੀਂ ਭੇਜਿਆ ਜਾਵੇਗਾ। ਆਪਣੇ ਅਧਿਕਾਰਤ ਅੰਗਰੇਜ਼ੀ ਵੋਟ ਨੂੰ ਡਾਕ, ਕਾਲ, ਮੇਲ, ਫੈਕਸ ਬੈਲਟ ਦੁਆਰਾ ਮਾਰਕ ਕਰਨ ਵਿੱਚ ਸਹਾਇਤਾ ਕੀਤੀ ਜਾਵੇਗੀ ਜਾਂ ਉਤਾਰਾ ਬੈਲਟ ਨੂੰ ਖਮੇਰ, ਪੰਜਾਬੀ ਜਾਂ ਸੀਰੀਆਕ (ਅੰਸੀਰੀਅਨ) ਵਿੱਚ ਈਮੇਲ ਰਾਹੀਂ ਭੇਜਣ ਲਈ ਬੇਨਤੀ ਕੀਤੀ ਜਾਵੇਗੀ। ਬੇਨਤੀ ਚੋਣਾਂ ਤੋਂ 7 ਦਿਨ ਪਹਿਲਾਂ ਚੋਣ ਦਫ਼ਤਰ ਪਹੁੰਚਣੀ ਚਾਹੀਦੀ ਹੈ। ਜਾਤੀ ਤੌਰ 'ਤੇ ਵੋਟ ਪਾਉਣ ਲਈ, ਭਾਸ਼ਾ ਸਹਾਇਤਾ ਜਾਂ ਖਮੇਰ, ਪੰਜਾਬੀ ਜਾਂ ਸੀਰੀਆਕ (ਅੰਸੀਰੀਅਨ) ਵਿੱਚ ਉਤਾਰਾ ਬੈਲਟ ਪਾਉਣ ਲਈ ਕਿਸੇ ਵੀ ਵੋਟ ਕੇਂਦਰ 'ਤੇ ਜਾਓ। ਵੋਟਰ ਆਪਣੀ ਵੋਟ ਦੇ ਨਿਸ਼ਾਨ ਲਗਾਉਣ ਵਿੱਚ ਸਹਾਇਤਾ ਲਈ ਦੋ ਲੋਕਾਂ ਨੂੰ ਨਾਲ ਲਿਆ ਸਕਦੇ ਹਨ। ਵੋਟ ਸੈਂਟਰ ਦੀਆਂ ਥਾਵਾਂ ਅਤੇ ਤਾਰੀਖ ਨੂੰ www.stanvote.com 'ਤੇ ਸਹੀਬੱਧ ਕੀਤਾ ਗਿਆ ਹੈ।

[illegible]

Estimated Costs to Administer the California Gubernatorial Recall Election

Pursuant to Elections Code section 11108(d), the Department of Finance, in consultation with the Secretary of State and county elections officials, has estimated the costs to administer the recall election of Governor Gavin Newsom to be \$276 million.

For more information relating to the costs of the recall election, please see the Secretary of State's website at: <https://elections.cdn.sos.ca.gov/recalls/dept-finance-letter.pdf>

Costos Estimados de Administración de la Elección de Destitución del Gobernador de California

De conformidad con la sección 11108(d) del Código Electoral, el Departamento de Finanzas, en consulta con el Secretario del Estado y los funcionarios electorales del condado, ha estimado los costos de administración de la elección de destitución del Gobernador Gavin Newsom en aproximadamente \$ 276 millones de dólares.

Para obtener más información relacionada con los costos de la elección de destitución, por favor consulte el sitio web del Secretario de Estado en: <https://elections.cdn.sos.ca.gov/recalls/dept-finance-letter.pdf>

Proponents' Statement of Reasons for the Recall and the Governor's Answer

The recall petition circulated throughout the state included a Statement of Reasons for a recall and the Governor's Answer to the Statement, which are provided below pursuant to Elections Code section 11325.

Proponents' Statement of Reasons

TO THE HONORABLE GAVIN NEWSOM: Pursuant to section 11020, California Elections Code, the undersigned registered qualified voters of the State of California, hereby give notice, we are the proponents of a recall petition and we intend to seek your recall and removal from the office of Governor in the State of California and to demand election of a successor in that office.

The grounds for this recall are as Follows: Governor Newsom has implemented laws which are detrimental to the citizens of this state and our way of life. Laws he endorsed favor foreign nationals, in our country illegally, over that of our own citizens. People in this state suffer the highest taxes in the nation, the highest homelessness rates, and the lowest quality of life as a result. He has imposed sanctuary state status and fails to enforce immigration laws. He unilaterally over-ruled the will of the people regarding the death penalty. He seeks to impose additional burdens on our state by the following; removing the protections of Proposition 13, rationing our water use, increasing taxes and restricting parental rights. Having no other recourse, we the people have come together to take this action, remedy these misdeeds and prevent further injustices.

Governor's Answer to the Statement

WARNING: THIS UNWARRANTED RECALL EFFORT WILL COST CALIFORNIA TAXPAYERS 81 MILLION DOLLARS! IT IS BEING PUSHED BY POLITICAL EXTREMISTS SUPPORTING PRESIDENT TRUMP'S HATEFUL ATTACKS ON CALIFORNIA.

In 2018 California voters elected Governor Gavin Newsom by historic margins. As Governor, Newsom is working to 1) increase funding for public education, 2) protect and secure Californians' health and health care, 3) improve water, roads, and bridges, 4) address the challenges of housing affordability and homelessness, and 5) prepare for the threats of wildfires.

Our budget is balanced. Our fiscal reserves are unprecedented. Our economy and employment are historically strong.

Yet a handful of partisan activists supporting President Trump and his dangerous agenda to divide America are trying to overturn the definitive will of California voters and bring Washington's broken government to California with this recall effort.

The last thing California needs is another wasteful special election, supported by those who demonize California's people and attack California's values.

Do not be fooled - California's police officers, firefighters, first responders, public school teachers, health providers, and business leaders all **STRONGLY OPPOSE** this costly recall.

DO NOT HAND OVER YOUR SIGNATURE, YOUR SUPPORT OR YOUR PERSONAL, PRIVATE INFORMATION TO THIS DESTRUCTIVE RECALL SCHEME.

Declaración de Razones de los Proponentes para Solicitar la Destitución y la Respuesta del Gobernador

La petición de destitución que circuló por todo el estado incluía una Declaración de las Razones para solicitar la destitución y la Respuesta del Gobernador a dicha declaración, todo lo cual se provee a continuación de conformidad con la sección 11325 del Código Electoral.

Declaración de Razones de los Proponentes

AL HONORABLE GOBERNADOR GAVIN NEWSOM: Por la presente, y de conformidad con la sección 11020 del Código Electoral de California, los votantes calificados registrados del estado de California que suscriben informan, somos los proponentes de una petición de destitución y tenemos la intención de solicitar su destitución y remoción de la Oficina del Gobernador en el Estado de California y demandamos la elección de un sucesor para ese cargo.

Los motivos para la destitución son los Sigüientes: El Gobernador Newsom ha implementado leyes que son perjudiciales para los ciudadanos de este Estado y nuestra forma de vida. Las leyes aprobadas por el Gobernador favorecen a los extranjeros que se encuentran en nuestro país de manera ilegal, por sobre el bienestar de nuestros propios ciudadanos. Las personas en este estado pagan los impuestos más altos de la nación, tenemos las tasas más altas de personas sin hogar y, como resultado, existe un nivel más bajo de calidad de vida. Ha impuesto la categoría de estado santuario y no ejerce el cumplimiento de las leyes de inmigración. Desestimó de manera unilateral la voluntad de las personas con respecto a la pena de muerte. Busca imponer cargas adicionales a nuestro estado mediante las siguientes acciones: eliminación de las protecciones de la Propuesta 13, racionamiento del uso del agua, aumento de los impuestos y restricción de los derechos parentales. Al no tener otro recurso, nosotros, el pueblo, nos hemos unido para tomar acción, remediar estos males y prevenir mayores injusticias.

Respuesta del Gobernador a la Declaración

ADVERTENCIA: ¡ESTE ESFUERZO DE DESTITUCIÓN SIN FUNDAMENTO COSTARÁ A LOS CONTRIBUYENTES DE CALIFORNIA 81 MILLONES DE DÓLARES! ESTÁ SIENDO IMPULSADO POR EXTREMISTAS POLÍTICOS QUE APOYAN LOS ATAQUES LLENOS DE ODIOS DEL PRESIDENTE TRUMP A CALIFORNIA.

En 2018, los votantes de California eligieron al Gobernador Gavin Newsom con márgenes históricos.

Como Gobernador, Newsom está trabajando para 1) aumentar los fondos para la educación pública, 2) proteger y asegurar la salud y la atención médica de los Californianos, 3) mejorar el agua, las carreteras y los puentes, 4) abordar los desafíos de la asequibilidad a viviendas y la falta de viviendas, y 5) preparar a las comunidades para las amenazas de incendios forestales.

Nuestro presupuesto es equilibrado. Nuestras reservas fiscales actuales no tienen precedentes. Nuestra economía y empleo son más sólidos que nunca en la historia.

Sin embargo, un puñado de activistas que apoyan al Presidente Trump y su peligrosa agenda para dividir a los Estados Unidos están tratando de revertir la voluntad definitiva de los votantes de California y traer el divisionismo de Washington a California con este esfuerzo de destitución.

Lo último que necesita California es otro derroche de fondos en una elección especial, apoyada por aquellos que demonizan a las personas de California y atacan los valores de nuestro estado.

No se dejen engañar —los agentes de policía, los bomberos, el personal de respuesta a emergencias, los maestros de escuelas públicas, los proveedores de servicios de salud y los líderes empresariales de California SE OPONEN FIRMEMENTE a esta costosa solicitud de destitución.

NO ENTREGUE SU FIRMA, SU APOYO O SU INFORMACIÓN PERSONAL PRIVADA A ESTE DESTRUCTIVO MECANISMO DE DESTITUCIÓN.



Party Endorsements

Parties have the option of submitting candidate endorsements for voter-nominated offices only for printing in this guide. Not all parties participate and parties may endorse a candidate from another party.

The candidate's party preference on the ballot does not necessarily mean that they have that political party's support.



Aprobación del Partido

Los partidos tienen la opción de presentar endosos de los candidatos para las oficinas de nominados por los votantes para la impresión en esta guía. No todos los partidos participan y los partidos pueden apoyar a un candidato de otro partido.

La preferencia de partido del candidato en la boleta no necesariamente significa que tengan el apoyo de ese partido político.

| Party <i>Partido</i> | Candidate <i>Candidato</i> |
|--|--|
| American Independent <i>Americano Independiente</i> | Larry A. Elder |
| Democratic <i>Demócrata</i> | none filed – <i>ninguno presentado</i> |
| Green <i>Verde</i> | none filed – <i>ninguno presentado</i> |
| Libertarian <i>Libertario</i> | Jeff Hewitt |
| Peace & Freedom <i>Paz y Libertad</i> | none filed – <i>ninguno presentado</i> |
| Republican <i>Republicano</i> | none filed – <i>ninguno presentado</i> |

Vote Centers

Vote centers provide a convenient location for voters to receive the following in-person voting services:

- Get a replacement ballot if yours is missing, damaged or you made a mistake
- Securely drop off your voted ballot
- Update your registration prior to voting
- Register to vote and vote conditionally for this election
- Get accessibility or language assistance
- In-person voting

As of the day this page went to print, these locations were the vote center locations. Check www.stanvote.com or the postcard mailed to you for additional locations.

Centros de Votación

Los centros de votación brindan una ubicación conveniente para que los votantes reciban los siguientes servicios de votación en persona:

- *Obtengan una boleta de reemplazo si la de usted se extravió, se dañó o cometió un error*
- *Entreguen su boleta votada con seguridad*
- *Actualicen su inscripción antes de votar*
- *Se inscriban para votar y voten condicionalmente en esta elección*
- *Obtengan asistencia con accesibilidad o con el idioma*
- *Votación en persona*

A partir del día en que esta página se imprimió, estas ubicaciones eran las ubicaciones del centro de votación. Revise www.stanvote.com o la tarjeta postal que se le envió para ubicaciones adicionales.

The following vote centers will open September 8th, including weekends 8:00 a.m. – 5:00 p.m. On Election Day all vote centers are open 7:00 a.m. – 8:00 p.m.

Los siguientes centros de votación abrirán el 8 de septiembre incluyendo fines de semana 8:00 a.m. – 5:00 p.m. El Día de las Elecciones todos los centros de votación estarán abiertos 7:00 a.m. – 8:00 p.m.

| | |
|-------------------------------------|--------------------------------------|
| Assyrian American Civic Club | Century Center |
| 2618 N Golden State Blvd, Turlock | 2401 E Orangeburg Ave, #100, Modesto |

CONTINUED ON NEXT PAGE
CONTINÚA EN LA PÁGINA SIGUIENTE

Vote Centers Centros de Votación

The following vote centers will open September 11th, including weekends 8:00 a.m. – 5:00 p.m. On Election Day all vote centers are open 7:00 a.m. – 8:00 p.m.

Los siguientes centros de votación abrirán el 11 de septiembre incluyendo fines de semana 8:00 a.m. – 5:00 p.m. El Día de las Elecciones todos los centros de votación estarán abiertos 7:00 a.m. – 8:00 p.m.

| | |
|---|--|
| <u>American Legion Hall</u> 1021 S Santa Cruz Ave, Modesto | <u>Ceres American Legion Hall</u> 2609 Lawrence St, Ceres |
| <u>CSA StanWorks</u> 251 E Hackett Rd, Modesto | <u>Denair Senior Center</u> 3756 Alameda Ave, Denair |
| <u>Empire Library</u> 98 I St, Empire | <u>Gene Bianchi Community Center</u> 110 S Second Ave, Oakdale |
| <u>Grace Davis High School</u> 1200 W Rumble Rd, Modesto | <u>King-Kennedy Memorial Center</u> 601 S Martin Luther King Dr, Modesto |
| <u>Keyes Community Center</u> 5506 Jennie Ave, Keyes | <u>Modesto Junior College - West Campus</u> 2201 Blue Gum Ave, Rm 113, Modesto |
| <u>Mancini Hall Senior Center</u> 718 Tuolumne Blvd, Modesto | <u>Patterson Joint Unified School District</u> 530 Keystone Blvd, Patterson |
| <u>L.J. Newman Memorial Building</u> 649 Orestimba Rd, Newman | <u>Riverbank Teen Center</u> 3600 A Santa Fe St, Riverbank |
| <u>Patterson Library</u> 46 N Salado, Patterson | <u>Stanislaus Culinary Arts Institute</u> 1040 Wakefield Dr, Oakdale |
| <u>Salida Library</u> 4835 Sisk Rd, Salida | <u>Stanislaus County Fair</u> 900 N Broadway, Turlock |

**CONTINUED ON NEXT PAGE
CONTINÚA EN LA PÁGINA SIGUIENTE**

Vote Centers *Centros de Votación*

| | |
|--|---|
| <u>Village Corners</u> 3948 Sylvan Ave, #306, Modesto | <u>Stanislaus County Veterans Center</u> 3500 Coffee Rd, #15, Modesto |
| <u>Turlock CSA South County Service Center</u> 1310 W Main St, Turlock | <u>TeleContact Resource Services</u> 6436 Oakdale Rd, Riverbank |
| <u>United Samaritans Foundation Community Center</u> 2413 Third St, Hughson. | <u>Turlock Library</u> 550 N Minaret Ave, Turlock |
| <u>Virginia Parks Elementary School</u> 1021 Moffett Rd, Ceres | <u>Waterford Community Center</u> 540 C St, Waterford |

CURBSIDE BALLOT DROP-OFF LOCATIONS

Drive up and drop-off your ballot with elections workers. Locations open September 13th, 8:00 a.m. – 5:00 p.m., and Election Day, 7:00 a.m. – 8:00 p.m.

UBICACIONES DE ACERAS PARA DEVOLVER BOLETA

Conduzca hacia la acera y entregue su boleta a los trabajadores de elecciones. Ubicaciones abren el 13 de septiembre, 8:00 a.m. – 5:00 p.m., y el Día de las Elecciones, 7:00 a.m. – 8:00 p.m.

| | | |
|---|---|---|
| <u>California State University Stanislaus</u> 1 University Cir, Turlock | <u>Modesto Library</u> 1500 I St, Modesto | <u>Patterson Joint Unified School District</u> 530 Keystone Blvd, Patterson |
|---|---|---|

Ballot Drop Box Locations

Securely drop off your completed vote by mail ballot at the county elections office, any vote center or the following drop box locations. Ballot drop boxes open August 16th and will be emptied frequently by elections staff.

As of the day this page went to print, these locations were the authorized ballot drop box and curbside ballot locations. Check www.stanvote.com for updates.

Ubicaciones de Buzones de Boleta

Entregue con seguridad su boleta de voto por correo ya completada en la oficina de elecciones del condado, en cualquier centros de votacion o en las siguientes ubicaciones de buzones de boleta. Los buzones de boleta se abren el 16 de agosto y serán vaciados con frecuencia por el personal electoral.

A partir del día en que se imprimió esta página, estos lugares eran los lugares autorizados para buzones de boleta y las boletas en la acera. Visite www.stanvote.com para obtener actualizaciones.

| | |
|--|--|
| <u>Ceres City Hall</u> 2220 Magnolia St, Ceres Mon-Fri / <i>lun-vie</i> 8:00 a.m. – 5:00 p.m. | <u>Denair Library</u> 4801 Kersey Rd, Denair Mon-Thu / <i>lun-jue</i> 12:00 p.m. – 6:00 p.m. Fri / <i>vie</i> 11:00 a.m. – 5:00 p.m. |
| <u>Empire Library</u> 98 I St, Empire Tues-Thu / <i>mar-jue</i> 12:00 p.m. – 6:00 p.m. Fri – Sat / <i>vie-sab</i> 11:00 a.m. – 5:00 p.m. | <u>FoodMaxx</u> 1845 Countryside Dr, Turlock Sun-Sat / <i>dom-sab</i> 6:00 a.m. – 12:00 a.m. |
| <u>FoodMaxx</u> 2020 W Briggsmore Ave, Modesto Sun-Sat / <i>dom-sab</i> 6:00 a.m. – 12:00 a.m. | <u>Hughson City Hall</u> 7018 Pine St, Hughson Mon-Fri / <i>lun-vie</i> 8:00 a.m. – 5:00 p.m. |
| <u>Keyes Library</u> 4420 Maud Ave, Keyes Mon-Thu / <i>lun-jue</i> 12:00 p.m. – 6:00 p.m. Fri / <i>vie</i> 11:00 a.m. – 5:00 p.m. | <u>MaxxValue</u> 415 Paradise Rd, Modesto Sun-Sat / <i>dom-sab</i> 7:00 a.m. – 10:00 p.m. |
| <u>Newman City Hall</u> 938 Fresno St, Newman Mon-Fri / <i>lun-vie</i> 8:00 a.m. – 5:00 p.m. | <u>O'Brien's Market</u> 839 W Roseburg Ave, Modesto Sun-Sat / <i>dom-sab</i> 6:00 a.m. – 9:00 p.m. |
| <u>O'Brien's Market</u> 4120 Dale Rd, Modesto Sun-Sat / <i>dom-sab</i> 6:00 a.m. – 9:00 p.m. | <u>O'Brien's Market</u> 6331 Oakdale Rd, Riverbank Sun-Sat / <i>dom-sab</i> 6:00 a.m. – 9:00 p.m. |
| <u>Oakdale Library</u> 151 S. First Ave, Oakdale Mon-Thu / <i>lun-jue</i> 12:00 p.m. – 6:00 p.m. Fri / <i>vie</i> 11:00 a.m. – 5:00 p.m. | <u>Patterson City Hall</u> 1 Plaza, Patterson Mon-Fri / <i>lun-vie</i> 8:00 a.m. – 5:00 p.m. |
| <u>Postal Connections</u> 1700 McHenry Ave, #65B, Modesto Mon-Fri / <i>lun-vie</i> 9:00 a.m. – 5:30 p.m. Sat / <i>sab</i> 10:00 a.m. – 3:00 p.m. | <u>Postal Connections</u> 3430 Tully Rd, #20, Modesto Mon-Fri / <i>lun-vie</i> 9:00 a.m. – 6:00 p.m. Sat / <i>sab</i> 10:00 a.m. – 3:00 p.m. |

CONTINUED ON NEXT PAGE
CONTINÚA EN LA PÁGINA SIGUIENTE

Ballot Drop Box Locations

Ubicaciones de Buzones de Boleta

| | |
|---|---|
| <p><u>Riverbank Library</u> 3442 Santa Fe St, Riverbank Mon-Thu / <i>lun-jue</i> 12:00 p.m. – 6:00 p.m. Fri / <i>vie</i> 11:00 a.m. – 5:00 p.m.</p> | <p><u>Save Mart</u> 1035 Sperry Ave, Patterson Sun-Sat / <i>dom-sab</i> 6:00 a.m. – 10:00 p.m.</p> |
| <p><u>Save Mart</u> 2595 Geer Rd, Turlock Sun-Sat / <i>dom-sab</i> 6:00 a.m. – 10:00 p.m.</p> | <p><u>Save Mart</u> 1449 E “F” St, Oakdale Sun-Sat / <i>dom-sab</i> 6:00 a.m. – 10:00 p.m.</p> |
| <p><u>Save Mart</u> 2100 Standiford Ave, Modesto Sun-Sat / <i>dom-sab</i> 6:00 a.m. – 10:00 p.m.</p> | <p><u>Save Mart</u> 2916 E Whitmore Ave, Ceres Sun-Sat / <i>dom-sab</i> 6:00 a.m. – 10:00 p.m.</p> |
| <p><u>Turlock City Hall</u> 156 S Broadway, Ste 230, Turlock Mon-Fri / <i>lun-vie</i> 9:00 a.m. – 4:00 p.m.</p> | <p><u>Waterford City Hall</u> 101 E St, Waterford Mon-Fri / <i>lun-vie</i> 8:00 a.m. – 5:00 p.m.</p> |

| |
|---|
| <p style="text-align: center;">Outdoor drop boxes available 24 hours. <i>Buzon de boleta localizada afuera disponible 24 horas</i></p> |
| <p style="text-align: center;"><u>Burchell Nursery</u> – 12000 CA-120, Oakdale</p> |
| <p style="text-align: center;"><u>Stanislaus County Registrar of Voters Office</u> - 1021 “I” Street</p> <p style="text-align: center;">Outdoor drop box available 24-hours. <i>Buzón de boleta localizada afuera disponible 24 horas.</i></p> <p style="text-align: center;">Indoor drop box available Mon-Fri 8:00 a.m. – 5:00 p.m. <i>Buzón de boleta en el interior disponible lun-vie 8:00 a.m. – 5:00 p.m.</i></p> |

Locations are surveyed for ADA compliance and wheelchair access.
Business hours listed are current as of the day this page went to print.

*Se realizan inspecciones en las ubicaciones para comprobar el cumplimiento de la Ley de Estadounidenses con Discapacidades (Americans with Disabilities Act, ADA) y el acceso de sillas de ruedas.
Horas de trabajo indicados son actuales a partir del día que esta página se imprimió.*

Remember to sign your ballot return envelope!
¡Recuerde firmar el sobre de devolución de su boleta!



MAKE YOUR VOTE COUNT

Avoid the most common reasons vote by mail ballots are rejected:

MISSING SIGNATURES

Sign your return envelope to make sure your vote by mail ballot counts!

MISMATCHED SIGNATURES

Voter's signature must look similar to signature on voter's registration card.

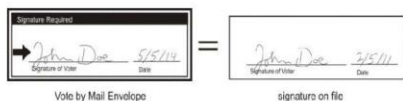

If you can't remember how you signed your registration card, or if your signature has changed, re-register now to update your file. Request a new registration card by calling (209) 525-5201.

LATE BALLOTS

Voted ballots must be returned in person no later than 8:00 p.m. on Election Day or postmarked on or before Election Day and received within 7 days to be counted.

Vote and return your ballot early.

Mail your ballot early to ensure it is received in time to be processed.



HAGA QUE SU VOTO CUENTE

No cometa los errores más comunes por los que se rechazan las boletas de voto por correo:

FALTA ALGUNA FIRMA

¡Firme el sobre de devolución para asegurarse de que se cuente su boleta de voto por correo!

DISCREPANCIA ENTRE LAS FIRMAS

La firma del votante debe lucir similar a la firma que se encuentra en la tarjeta de registro de votantes.

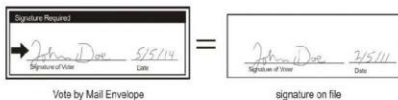

Si no puede recordar cómo firmó en su tarjeta de registro o si su firma ha cambiado, vuelva a registrarse ahora para que se actualice su archivo. Para solicitar una nueva tarjeta de registro, llame al (209) 525-5230.

BOLETAS ENTREGADAS DESPUÉS DE LA FECHA LÍMITE

Boletas votadas deben ser devueltas en persona a no más tardar de las 8:00 p.m. el día de elecciones o tener matasello el día de o antes del día de elecciones y ser recibida dentro de 7 días para ser contada.

Vote y devuelva su boleta con tiempo.

Envíe por correo su boleta de votación temprano para asegurar que se reciba a tiempo para ser procesada.





OFFICIAL BALLOT
COUNTY OF STANISLAUS
CALIFORNIA GUBERNATORIAL RECALL ELECTION
September 14, 2021

Page 1 of 1
Precinct 101002-BT2

BOLETA OFICIAL
CONDADO DE STANISLAUS
ELECCIÓN DE DESTITUCIÓN DEL GOBERNADOR DE CALIFORNIA
14 de septiembre de 2021

Página 1 de 1
Precinto 101002-BT2

14336 v2

INSTRUCTIONS TO VOTERS:

HOW TO VOTE:

- To vote on the recall question, mark the voting target next to the word "YES" or "NO."
- To vote for a candidate whose name appears on the ballot, mark the voting target next to the candidate's name.
- To vote for a qualified write-in candidate, write the person's name in the blank space provided for that purpose after the names of the other candidates for the same office.
- Need a new ballot? Call the elections office or go to a vote center.
- Mark ballot with a blue or black pen.

INSTRUCCIONES PARA VOTANTES:

CÓMO VOTAR:

- Para votar sobre la pregunta acerca de la destitución, marque el objetivo de votación junto a la palabra "SÍ" o "NO."
- Para votar por un candidato cuyo nombre aparece en la boleta, marque el objetivo de votación que se encuentra junto al nombre del candidato.
- Para votar por un candidato calificado por escrito, escriba el nombre de la persona en el espacio en blanco que se proporciona para tal efecto después de los nombres de los otros candidatos para el mismo cargo.
- ¿Necesita una nueva boleta? Llame a la oficina de elecciones o vaya a un centro de votación.
- Marque la boleta con una pluma azul o negra.

VOTER-NOMINATED OFFICE

All voters, regardless of the party preference they disclosed upon registration, or refusal to disclose a party preference, may vote for any candidate for a voter-nominated office. The party preference, if any, designated by a candidate for a voter-nominated office is selected by the candidate and is shown for the information of the voters only. It does not imply that the candidate is nominated or endorsed by the party or that the party approves of the candidate.

CARGO NOMINADO POR VOTANTES

Todos los votantes, sin importar la preferencia de partido político que hayan indicado en el momento de registrarse, o negativa de divulgación de una preferencia, pueden votar por cualquier candidato para un cargo nominado por votantes. La preferencia de partido, de haberla, designada por un candidato para un cargo nominado por los votantes es seleccionada por el candidato y se muestra a los votantes sólo con fines informativos. No implica que el candidato esté nominado o respaldado por el partido ni que el partido esté de acuerdo con el candidato.

STATE

ESTADO

Shall GAVIN NEWSOM be recalled (removed) from the office of Governor?

¿Se deberá destituir (remover) a GAVIN NEWSOM del cargo de gobernador?

☐ YES SÍ

☐ NO NO

Candidates to succeed (replace) GAVIN NEWSOM as Governor if he is recalled:

Candidatos para suceder (reemplazar) a GAVIN NEWSOM como gobernador en caso de ser destituido:

Vote for One

Vote por Uno

☐ DENIS LUCEY
Party Preference: None
Teacher
Preferencia de Partido:
Ninguna
Maestro

☐ DIEGO MARTINEZ
Party Preference: Republican
Businessman
Preferencia de Partido:
Republicano
Empresario

☐ JEREMIAH "JEREMY" MARCINIAK
Party Preference: None
Preferencia de Partido:
Ninguna

☐ DANIEL MERCURI
Party Preference: Republican
Father/Business Owner
Preferencia de Partido:
Republicano
Padre/Propietario de Negocio

☐ JACQUELINE MCGOWAN
Party Preference: Democratic
Cannabis Policy Advisor
Preferencia de Partido:
Demócrata
Asesora de Políticas
Relacionadas al Cannabis

☐ DAVID MOORE
Party Preference: None
Public School Teacher
Preferencia de Partido:
Ninguna
Maestro de Escuela Pública

☐ DAVID ALEXANDER BRAMANTE
Party Preference: Republican
Realtor/Multifamily Developer
Preferencia de Partido:
Republicano
Inmobiliario/Desarrollador de Viviendas Multifamiliares

☐ HOLLY L. BAADE
Party Preference: Democratic
Mother/Business Owner
Preferencia de Partido:
Demócrata
Madre/Propietaria de Negocio

☐ ANGELYNE
Party Preference: None
Entertainer
Preferencia de Partido:
Ninguna
Artista

☐ JAMES G. HANINK
Party Preference: None
Retired Educator
Preferencia de Partido:
Ninguna
Educador Jubilado

☐ DAVID HILLBERG
Party Preference: Republican
Aircraft Mechanic/Actor
Preferencia de Partido:
Republicano
Mecánico de Aeronaves/Actor

☐ JEFF HEWITT
Party Preference: Libertarian
Riverside County Supervisor
Preferencia de Partido:
Libertario
Supervisor del Condado de Riverside

☐ JOHN R. DRAKE
Party Preference: Democratic
College Student
Preferencia de Partido:
Demócrata
Estudiante Universitario

☐ LARRY A. ELDER
Party Preference: Republican
Broadcaster/Author
Preferencia de Partido:
Republicano
Locutor/Autor

☐ KEVIN PAFFRATH
Party Preference: Democratic
Financial Educator/Analyst
Preferencia de Partido:
Demócrata
Educador Financiero/Analista

☐ ADAM PAPAGAN
Party Preference: None
Entertainer
Preferencia de Partido:
Ninguna
Artista

☐ ARMANDO "MANDO" PEREZ-SERRATO
Party Preference: Democratic
Preferencia de Partido:
Demócrata

☐ JOHN COX
Party Preference: Republican
Businessman/Accountant/ Father
Preferencia de Partido:
Republicano
Empresario/Contador/Padre

☐ HEATHER COLLINS
Party Preference: Green
Business Owner/Hairstylist
Preferencia de Partido: Verde
Propietaria de Negocio/ Estilista

☐ DANIEL WATTS
Party Preference: Democratic
Free Speech Lawyer
Preferencia de Partido:
Demócrata
Abogado en Libertad de Expresión

☐ NICKOLAS WILDSTAR
Party Preference: Republican
Musician/Entrepreneur/ Father
Preferencia de Partido:
Republicano
Músico/Emprendedor/Padre

☐ SARAH STEPHENS
Party Preference: Republican
Pastor
Preferencia de Partido:
Republicano
Pastora

☐ DENVER STONER
Party Preference: Republican
Deputy Sheriff
Preferencia de Partido:
Republicano
Sheriff Adjunto

☐ JOE M. SYMMON
Party Preference: Republican
Community Volunteer
Preferencia de Partido:
Republicano
Voluntario Comunitario

☐ MAJOR SINGH
Party Preference: None
Software Engineer
Preferencia de Partido:
Ninguna
Ingeniero de Software

☐ DOUG OSE
Party Preference: Republican
Farmer/Small Businessman
Preferencia de Partido:
Republicano
Agricultor/Empresario de Negocio Pequeño

☐ DAN KAPELOVITZ
Party Preference: Green
Criminal Defense Attorney
Preferencia de Partido: Verde
Abogado de Defensa Penal

☐ KEVIN K. KAUL
Party Preference: None
Real Estate Developer
Preferencia de Partido:
Ninguna
Desarrollador Inmobiliario

☐ CHAUNCEY "SLIM" KILLENS
Party Preference: Republican
Retired Correctional Officer
Preferencia de Partido:
Republicano
Oficial Correccional Jubilado

☐ KEVIN KILEY
Party Preference: Republican
California Legislator
Preferencia de Partido:
Republicano
Legislador de California

☐ PATRICK KILPATRICK
Party Preference: Democratic
Actor/Screenwriter/Producer
Preferencia de Partido:
Demócrata
Actor/Guionista/Productor

☐ ANTHONY TRIMINO
Party Preference: Republican
Entrepreneur/CEO
Preferencia de Partido:
Republicano
Emprendedor/Director Ejecutivo

☐ JOEL VENTRESCA
Party Preference: Democratic
Retired Airport Analyst
Preferencia de Partido:
Demócrata
Analista de Aeropuertos Jubilado

☐ KEVIN L. FAULCONER
Party Preference: Republican
Businessman/Educator
Preferencia de Partido:
Republicano
Empresario/Educador

☐ RHONDA FURIN
Party Preference: Republican
Nonprofit President
Preferencia de Partido:
Republicano
Presidenta sin Fines de Lucro

☐ ROBERT C. NEWMAN II
Party Preference: Republican
Farmer/Psychologist
Preferencia de Partido:
Republicano
Agricultor/Psicólogo

☐ DENNIS RICHTER
Party Preference: None
Retail Store Worker
Preferencia de Partido:
Ninguna
Trabajador de Tienda Minorista

☐ BRANDON M. ROSS
Party Preference: Democratic
Physician/Attorney
Preferencia de Partido:
Demócrata
Médico/Abogado

☐ SAM L. GALLUCCI
Party Preference: Republican
Pastor/CEO/Consultant
Preferencia de Partido:
Republicano
Pastor/Director Ejecutivo/ Asesor

☐ TED GAINES
Party Preference: Republican
Board of Equalization Member
Preferencia de Partido:
Republicano
Miembro de la Junta de Ecualización

☐ CAITLYN JENNER
Party Preference: Republican
Businessperson/ Entrepreneur
Preferencia de Partido:
Republicano
Empresaria/Emprendedora

☐ LEO S. ZACKY
Party Preference: Republican
Businessman/Farmer
Preferencia de Partido:
Republicano
Empresario/Agricultor

☐ JENNY RAE LE ROUX
Party Preference: Republican
Business Owner/Mother
Preferencia de Partido:
Republicano
Propietaria de Negocio/ Madre

☐ DAVID LOZANO
Party Preference: Republican
Executive Officer/Attorney
Preferencia de Partido:
Republicano
Oficial Ejecutivo/Abogado

☐ STEVE CHAVEZ LODGE
Party Preference: Republican
Retired Homicide Detective
Preferencia de Partido:
Republicano
Detective de Homicidios Jubilado

☐ MICHAEL LOEBS
Party Preference: None
University Lecturer
Preferencia de Partido:
Ninguna
Profesor Universitario

☐ Write-in Escribir en

END OF BALLOT
FIN DE BOLETA





This page intentionally left blank / Esta página se deja intencionalmente en blanco

SPOL



#17

Collector: Web Link 1 (Web Link)
Started: Tuesday, November 09, 2021 4:57:13 PM
Last Modified: Tuesday, November 09, 2021 5:06:45 PM
Time Spent: 00:09:31
IP Address: 104.129.198.219

Page 1: Ballot Design Advisory Committee (BDAC) Ballot Instructions and Design Survey Questions

Q1

County

Orange

Q2

For the September 14, 2021, Gubernatorial Recall Election did you add or remove anything from the ballot instructions prescribed by the state and if so, the reason why? Please provide the instructions below or attach a copy of the ballot under Q8.

We did not include "Marking the ballot outside of the designated space to vote for a candidate or measure may compromise the secrecy of the ballot."

Q3

What ballot instructions would you change or add to provide further assistance to voters?

The instructions in Elections Code 13204 can be simplified by using plain language. As an example, "To vote for a Measure or a candidate on the ballot, mark the voting target next to the selection. To vote for a qualified write-in candidate, write the person's name in the blank space provided for that purpose. If you wrongly mark, tear, or deface this ballot, return it to the Vote Center staff, or contact the Registrar of Voters' office if you are voting at home.

Q4

Did you receive any comments/complaints/questions regarding the ballot instructions? If so, please send a summary of the comments or the comments themselves.

No.

Q5

Did you provide any additional ballot instructions about how to vote on the recall questions or how to vote generally either on the ballot or in any other document (e.g., the County Voter Information Guide)? If so, please provide those instructions below or attach a copy of the document on which the ballot instructions were printed on Q9.

No.

Q6

What were the most common issues you encountered when designing the recall ballot?

Making the list of candidates fit on one page, in all languages. Contests in the Hart Verity system must fit on one page in all languages, including bilingual ballots that we don't currently use. We had to adjust spacing and font sizes in the templates to make sure the entire "Candidates to succeed..." contest fit on one page. We also didn't want to use a paper size longer than 14 inches because printing and scanning ballots at Vote Centers would have been more of a challenge.

Q7

What Elections Code provision(s) or regulation(s) caused the issue(s) and prevented you from resolving it?

EC 13205

Q8

What changes do you recommend that would remedy any problems you encountered during the recall election or any other election?

The Elections Code needs some slight cleanup on items that do not provide any substantive value. As an example, "Instructions to Voters:" probably does not need to be in 16 pt font as the elections code prescribes.

Q9

If for the September 14, 2021, Gubernatorial Recall Election you added or removed anything from the ballot instructions prescribed by the state, please attach a copy of the ballot below.

OC Ballot Example - Void.pdf (600.3KB)

Q10

If you did provide any additional ballot instructions about how to vote on the recall questions or how to vote generally either on the ballot or in any other document (e.g., the County Voter Information Guide), please attach a copy of the document on which the ballot instructions were printed below.

OC VIG Page - Recall Election.pdf (447KB)



Gubernatorial Recall Election Information

A Special Election will be held on September 14, 2021 to recall Gavin Newsom from the office of Governor.

There are two sections for the voter to consider for the recall:

- The recall question asking if Governor Newsom should be recalled; and
- The contest to select a replacement if Governor Newsom is recalled.

You do not need to cast a vote for each section. You may cast a vote for either section or both.

A **“Yes”** vote on the recall question means the voter wants Governor Newsom recalled (removed) from office.

A **“No”** vote on the recall question means that the voter wants Governor Newsom to remain in office.

If a majority of the votes on the recall question are “Yes,” Governor Newsom shall be removed from office and the replacement candidate receiving the highest number of votes shall be declared elected for the remainder of the governor’s term of office. If one-half or more of the votes on the recall question are “No,” Governor Newsom shall remain in office.

The second question on the ballot considers those candidates who are campaigning to replace Governor Newsom, if he is recalled. A voter may vote for one of those candidates who are listed on the ballot or may write in the name of a qualified write-in candidate.

Voters, regardless of their party preference or lack of party preference, may vote for any replacement candidate. The party preference, if any, designated by a replacement candidate is selected by the candidate and is shown for the information of the voters only. It does not imply that the candidate is endorsed by the party or that the party approves of the candidate.

Estimated Costs to Administer the California Gubernatorial Recall Election

Pursuant to Elections Code section 11108(d), the Department of Finance, in consultation with the Secretary of State and county elections officials, has estimated the costs to administer the recall election of Governor Gavin Newsom to be \$276 million.

For more information relating to the costs of the recall election, please see the Secretary of State’s website at: <https://elections.cdn.sos.ca.gov/recalls/dept-finance-letter.pdf>

The following pages contain:

- The **Statement of Reasons** for the proposed recall, submitted by the proponents of the recall
- The **Answer to the Statement of Reasons**, filed by the incumbent being recalled
- Governor Newsom’s Candidate Statement

Political Party Endorsements Voter-Nominated Offices

The political parties are listed in the order of the State Randomized Alphabet Drawing, reading top to bottom.

| | |
|----------------------|----------------|
| REPUBLICAN | No Endorsement |
| GREEN | No Endorsement |
| LIBERTARIAN | Jeff Hewitt |
| AMERICAN INDEPENDENT | Larry A. Elder |
| DEMOCRATIC | No Endorsement |
| PEACE AND FREEDOM | No Endorsement |

OFFICIAL BALLOT

California gubernatorial Recall Election
September 14, 2021
Orange County

Precinct 02001

Page 1 of 1

INSTRUCTIONS TO VOTERS:
HOW TO VOTE: Use only a black or blue ink pen to mark your choices. DO NOT USE PENCIL! To vote on the recall question, mark the voting target to the left of the word "Yes" or "No". To vote for a candidate whose name appears on the ballot, mark the voting target next to the candidate's name. To vote for a qualified write-in candidate, write the person's name in the blank space provided for that purpose after the names of the other candidates for the same office. If you wrongly mark, tear, or deface this ballot, return it to the Vote Center staff, or contact the Registrar of Voters' office if you are voting at home.

VOTER-NOMINATED OFFICES
All voters, regardless of the party preference they disclosed upon registration, or refusal to disclose a party preference, may vote for any candidate for a voter-nominated office. The party preference, if any, designated by a candidate for a voter-nominated office is selected by the candidate and is shown for the information of the voters only. It does not imply that the candidate is nominated or endorsed by the party or that the party approves of the candidate.

STATE OF CALIFORNIA

Shall GAVIN NEWSOM be recalled (removed) from the office of Governor?

- ☐ Yes
- ☐ No

Candidates to succeed GAVIN NEWSOM as Governor if he is recalled:

Vote for One

- ☐ JEREMIAH "JEREMY" MARCINIAK
Party Preference: None
- ☐ DANIEL MERCURI
Party Preference: Republican
Father/Business Owner
- ☐ JACQUELINE MCGOWAN
Party Preference: Democratic
Cannabis Policy Advisor
- ☐ DAVID MOORE
Party Preference: None
Public School Teacher
- ☐ DAVID ALEXANDER BRAMANTE
Party Preference: Republican
Realtor/Multifamily Developer

- ☐ HOLLY L. BAADE
Party Preference: Democratic
Mother/Business Owner
- ☐ ANGELYNE
Party Preference: None
Entertainer
- ☐ JAMES G. HANINK
Party Preference: None
Retired Educator
- ☐ DAVID HILLBERG
Party Preference: Republican
Aircraft Mechanic/Actor
- ☐ JEFF HEWITT
Party Preference: Libertarian
Riverside County Supervisor
- ☐ JOHN R. DRAKE
Party Preference: Democratic
College Student
- ☐ LARRY A. ELDER
Party Preference: Republican
Broadcaster/Author
- ☐ KEVIN PAFFRATH
Party Preference: Democratic
Financial Educator/Analyst
- ☐ ADAM PAPAGAN
Party Preference: None
Entertainer
- ☐ ARMANDO "MANDO" PEREZ-SERRATO
Party Preference: Democratic
- ☐ JOHN COX
Party Preference: Republican
Businessman/Accountant/Father
- ☐ HEATHER COLLINS
Party Preference: Green
Business Owner/Hairstylist
- ☐ DANIEL WATTS
Party Preference: Democratic
Free Speech Lawyer
- ☐ NICKOLAS WILDSTAR
Party Preference: Republican
Musician/Entrepreneur/Father
- ☐ SARAH STEPHENS
Party Preference: Republican
Pastor
- ☐ DENVER STONER
Party Preference: Republican
Deputy Sheriff
- ☐ JOE M. SYMMON
Party Preference: Republican
Community Volunteer
- ☐ MAJOR SINGH
Party Preference: None
Software Engineer
- ☐ DOUG OSE
Party Preference: Republican
Farmer/Small Businessman
- ☐ DAN KAPELOVITZ
Party Preference: Green
Criminal Defense Attorney
- ☐ KEVIN K. KAUL
Party Preference: None
Real Estate Developer

- ☐ CHAUNCEY "SLIM" KILLENS
Party Preference: Republican
Retired Correctional Officer
- ☐ KEVIN KILEY
Party Preference: Republican
California Legislator
- ☐ PATRICK KILPATRICK
Party Preference: Democratic
Actor/Screenwriter/Producer
- ☐ ANTHONY TRIMINO
Party Preference: Republican
Entrepreneur/CEO
- ☐ JOEL VENTRESCA
Party Preference: Democratic
Retired Airport Analyst
- ☐ KEVIN L. FAULCONER
Party Preference: Republican
Businessman/Educator
- ☐ RHONDA FURIN
Party Preference: Republican
Nonprofit President
- ☐ ROBERT C. NEWMAN II
Party Preference: Republican
Farmer/Psychologist
- ☐ DENNIS RICHTER
Party Preference: None
Retail Store Worker
- ☐ BRANDON M. ROSS
Party Preference: Democratic
Physician/Attorney
- ☐ SAM L. GALLUCCI
Party Preference: Republican
Pastor/CEO/Consultant
- ☐ TED GAINES
Party Preference: Republican
Board of Equalization Member
- ☐ CAITLYN JENNER
Party Preference: Republican
Businessperson/Entrepreneur
- ☐ LEO S. ZACKY
Party Preference: Republican
Businessman/Farmer
- ☐ JENNY RAE LE ROUX
Party Preference: Republican
Business Owner/Mother
- ☐ DAVID LOZANO
Party Preference: Republican
Executive Officer/Attorney
- ☐ STEVE CHAVEZ LODGE
Party Preference: Republican
Retired Homicide Detective
- ☐ MICHAEL LOEBS
Party Preference: None
University Lecturer
- ☐ DENIS LUCEY
Party Preference: None
Teacher
- ☐ DIEGO MARTINEZ
Party Preference: Republican
Businessman
- ☐

2097 v1



VOID

This page intentionally left blank

#18

Collector: Web Link 1 (Web Link)
Started: Wednesday, November 10, 2021 8:32:40 AM
Last Modified: Wednesday, November 10, 2021 9:09:03 AM
Time Spent: 00:36:23
IP Address: 141.174.50.1

Page 1: Ballot Design Advisory Committee (BDAC) Ballot Instructions and Design Survey Questions

Q1

County

Yolo

Q2

For the September 14, 2021, Gubernatorial Recall Election did you add or remove anything from the ballot instructions prescribed by the state and if so, the reason why? Please provide the instructions below or attach a copy of the ballot under Q8.

Added instructions for clarity to the text in the guidance. See commented PDF version of ballot in Q8.

Q3

What ballot instructions would you change or add to provide further assistance to voters?

We added instructions on using our ballot marking instruments (markers) at voting locations to indicate acceptable usage and further explanation on voting on question and/or recall candidates based on questions from voters to our office. See Q8 file.

Q4

Did you receive any comments/complaints/questions regarding the ballot instructions? If so, please send a summary of the comments or the comments themselves.

Voters still asked if they can vote for a replacement candidate if they voted "NO" to the recall question due to misinformation or not reading the ballot instructions.

Q5

Did you provide any additional ballot instructions about how to vote on the recall questions or how to vote generally either on the ballot or in any other document (e.g., the County Voter Information Guide)? If so, please provide those instructions below or attach a copy of the document on which the ballot instructions were printed on Q9.

On the ballot we added additional instructions. See Q8 file of the sample ballot.

In our County Voter Information Guide (CVIG) we had information on how to vote with our Vote-by-Mail Voter Instructions. See Q9 file for the CVIG.

Q6

What were the most common issues you encountered when designing the recall ballot?

The prescribed text and font size and prescribed by law forced us to go from the preferred sized ballot to a larger (8.5" x 17") which resulted in more issues for scanning/tabulation.

We had an additional contest that was consolidated with the recall election that we wanted to put on the same side of the ballot so it would not be inadvertently skipped by the voter on the back side of the ballot.

Q7

What Elections Code provision(s) or regulation(s) caused the issue(s) and prevented you from resolving it?

We resolved the issues with the larger ballot size.

Q8

What changes do you recommend that would remedy any problems you encountered during the recall election or any other election?

We use the Hart Verity system which has its own limitations on ballot design that we have to work with. For example, the instructions are centered and we cannot separate the "Voter-Nominated and Nonpartisan Offices" instructions from the ballot instructions. Any standardization will look different on each of the ballot systems as each system is generally created for national usage and not just California requirements and regulations.

Q9

If for the September 14, 2021, Gubernatorial Recall Election you added or removed anything from the ballot instructions prescribed by the state, please attach a copy of the ballot below.

Yolo-CON 24_English-BDAC Survey Annotations.pdf (59.6KB)

Q10

If you did provide any additional ballot instructions about how to vote on the recall questions or how to vote generally either on the ballot or in any other document (e.g., the County Voter Information Guide), please attach a copy of the document on which the ballot instructions were printed below.

Yolo_CVIG-BT01.pdf (2.3MB)

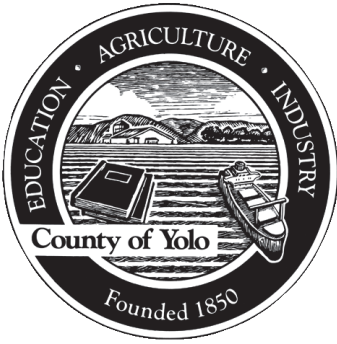

YOLO COUNTY

Voter Information Guide

California Gubernatorial Recall Election

Tuesday, September 14, 2021

Voter Assistance Centers are open
September 11 10:00 a.m. – 6:00 p.m.
September 12 10:00 a.m. – 6:00 p.m.
September 13 10:00 a.m. – 6:00 p.m.
(Election Day)
September 14 7:00 a.m. – 8:00 p.m.

Yolo County Elections

625 Court Street, Suite B05

Woodland, CA 95695

Open Monday through Friday,
8:00 a.m. to 5:00 p.m.

 YoloElections.org

 Elections@YoloCounty.org

 (530) 666-8133

 Toll Free: (800) 649-9943

 FAX: (530) 666-8123



What's on the Ballot This Election?

California Gubernatorial Recall Election – September 14, 2021

You will receive two voter information guides for this election containing information about your ballot.



Yolo County Voter Information Guide (this guide)

Contains information about local candidates, the Elections Office, Voter Assistance Centers and official Ballot Drop Box locations.

Candidate Information:

City of West Sacramento (if applicable)
Member, City Council (Short Term)



California Official Voter Information Guide

Contains information about the recall election and state gubernatorial candidates.

Candidate Information:

Governor

Voter Information Section

The following pages contain information applicable to your ballot.

A complete list of candidates for **your district** appears on your ballot.

Each candidate statement in this voter information guide is volunteered by the candidate and printed at their expense. The statement is printed exactly as it is submitted to us.

When reviewing candidates on your ballot, be sure to match the contest titles to the titles on each candidate statement page to ensure that what you are reading pertains to your ballot's candidate.

The information provided in this guide reflects the guidance provided by the Secretary of State on July 16, 2021 for the California Gubernatorial Recall Election. If changes to the content of the information provided in this guide are made after publication, please find the updated information on our website at www.yoloelections.org.



Proponents' Statement of Reasons for the Recall and the Governor's Answer

The recall petition circulated throughout the state included a Statement of Reasons for a recall and the Governor's Answer to the Statement, which are provided below pursuant to Elections Code section 11325.

Proponents' Statement of Reasons

TO THE HONORABLE GAVIN NEWSOM: Pursuant to section 11020, California Elections Code, the undersigned registered qualified voters of the State of California, hereby give notice, we are the proponents of a recall petition and we intend to seek your recall and removal from the office of Governor in the State of California and to demand election of a successor in that office.

The grounds for this recall are as Follows: Governor Newsom has implemented laws which are detrimental to the citizens of this state and our way of life. Laws he endorsed favor foreign nationals, in our country illegally, over that of our own citizens. People in this state suffer the highest taxes in the nation, the highest homelessness rates, and the lowest quality of life as a result. He has imposed sanctuary state status and fails to enforce immigration laws. He unilaterally over-ruled the will of the people regarding the death penalty. He seeks to impose additional burdens on our state by the following; removing the protections of Proposition 13, rationing our water use, increasing taxes and restricting parental rights. Having no other recourse, we the people have come together to take this action, remedy these misdeeds and prevent further injustices.

Governor's Answer to the Statement

WARNING: THIS UNWARRANTED RECALL EFFORT WILL COST CALIFORNIA TAXPAYERS 81 MILLION DOLLARS! IT IS BEING PUSHED BY POLITICAL EXTREMISTS SUPPORTING PRESIDENT TRUMP'S HATEFUL ATTACKS ON CALIFORNIA.

In 2018 California voters elected Governor Gavin Newsom by historic margins.

As Governor, Newsom is working to 1) increase funding for public education, 2) protect and secure Californians' health and health care, 3) improve water, roads, and bridges, 4) address the challenges of housing affordability and homelessness, and 5) prepare for the threats of wildfires.

Our budget is balanced. Our fiscal reserves are unprecedented. Our economy and employment are historically strong.

Yet a handful of partisan activists supporting President Trump and his dangerous agenda to divide America are trying to overturn the definitive will of California voters and bring Washington's broken government to California with this recall effort.

The last thing California needs is another wasteful special election, supported by those who demonize California's people and attack California's values.

Do not be fooled - California's police officers, firefighters, first responders, public school teachers, health providers, and business leaders all **STRONGLY OPPOSE** this costly recall.

DO NOT HAND OVER YOUR SIGNATURE, YOUR SUPPORT OR YOUR PERSONAL, PRIVATE INFORMATION TO THIS DESTRUCTIVE RECALL SCHEME.



Estimated Costs to Administer the California Gubernatorial Recall Election

Pursuant to Elections Code section 11108(d), the Department of Finance, in consultation with the Secretary of State and county elections officials, has estimated the costs to administer the recall election of Governor Gavin Newsom to be \$276 million.

For more information relating to the costs of the recall election, please see the Secretary of State's website at: <https://elections.cdn.sos.ca.gov/recalls/dept-finance-letter.pdf>

Party Endorsements

In accordance with Section 13302(b) of the California Elections Code, the following qualified parties have endorsed the following candidates for a voter-nominated office.

The endorsements listed may be from a different political party than the candidate prefers. Voters should refer to the official ballot to view the candidates' political party preference, if any.

| Political Party | Endorsed Governor Candidate |
|----------------------|-----------------------------|
| Republican | None |
| Green | None |
| Libertarian | Jeff Hewitt |
| American Independent | Larry A. Elder |
| Democratic | None |
| Peace and Freedom | None |

The order that the political parties are printed in the party endorsement list follows the Randomized Alphabet Drawing conducted by the State on July 19, 2021. Please see the Secretary of State's website for the randomized alphabet order list at: <https://elections.cdn.sos.ca.gov/ccrov/2021/july/21098kl.pdf>



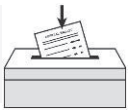

Voter Assistance Center and Ballot Drop Box Locations and Hours

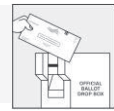

Yolo County has replaced its traditional polling places with 13 Voter Assistance Centers (VACs) and has placed 13 Ballot Drop Boxes (BDBs) throughout the county. The Yolo County Elections Office has worked in partnership with local jurisdictions and school districts to ensure that all voting locations allow for secure, socially distant in-person voting. The VACs and BDBs are spread throughout each community for ease of access.

VOTER ASSISTANCE CENTERS (VACs)

Open Sep. 11 to Sep. 13, 10:00 a.m. – 6:00 p.m.
Open Sep. 14 (Election Day), 7:00 a.m. – 8:00 p.m.

DAVIS

UC Davis Memorial Union- Garrison Room 212
225 E. Quad, Davis

Veterans Memorial Center- Multipurpose Rm.
203 E. 14th Street, Davis

Montgomery Elementary School- Multipurpose Rm.
1441 Danbury Street, Davis

Emerson Junior High School- Indoor Commons Rm. 1
2121 Calaveras Avenue, Davis

ESPARTO

Esparto High School- Gymnasium
26675 Plainfield Street, Esparto

WEST SACRAMENTO

Bridgeway Lakes Boathouse
3650 Southport Parkway, West Sacramento

Washington USD Office- Multipurpose Rm.
930 Westacre Road, West Sacramento

Bryte CCT – Bryte Café- Multipurpose Rm.
637 Todhunter Avenue, West Sacramento

WINTERS

Public Safety Facility - EOC Training Rm.
702 W. Main Street, Winters

WOODLAND

Yolo County Administration Building- Room 106
625 Court Street, Woodland

Woodland High School- Gymnasium
21 N. West Street, Woodland

Pioneer High School- Cafeteria
1400 Pioneer Avenue, Woodland

Woodland Community & Senior Center- Ballroom 3
2001 East Street, Woodland

BALLOT DROP BOXES (BDBs)

Available Aug. 16 through Sep. 13 (hours listed)
Sep. 14 (Election Day) until 8:00 p.m.

DAVIS

City Hall (Exterior – 24/7)
23 Russell Boulevard, Davis

Nugget Markets (Daily 6:00 a.m. – 10:00 p.m.)
409 Mace Boulevard, Davis

Nugget Markets (Daily 6:00 a.m. – 10:00 p.m.)
1414 E. Covell Boulevard, Davis

Westlake Market (Daily 7:00 a.m. – 11:00 p.m.)
1260 Lake Boulevard, Davis

ESPARTO

Esparto Regional Library (Exterior – 24/7)
17065 Yolo Avenue, Esparto

WEST SACRAMENTO

City Hall (Exterior – 24/7)
1110 W. Capitol Avenue, West Sacramento

West Sacramento Recreation Center
Weekdays 6:00 a.m. - 1:00 p.m.; 5:00 p.m. - 8:00 p.m.

Saturday 8:00 a.m. – 5:30 p.m.

Sunday 12:00 p.m. – 5:30 p.m.

2801 Jefferson Boulevard, West Sacramento

Arteaga's Starlite Supermarket
(Daily 8:00 a.m. – 8:00 p.m.)

940 Sacramento Avenue, West Sacramento

WINTERS

Lorenzo's Market (Daily 7:00 a.m. – 10:00 p.m.)
121 E. Grant Avenue, Winters

WOODLAND

Post Office Parking Lot (Exterior – 24/7)
720 Court Street, Woodland

Raley's (Daily 6:00 a.m. – 11:00 p.m.)
367 W. Main Street, Woodland

Bel Air (Daily 6:00 a.m. – 11:00 p.m.)
1885 E. Gibson Road, Woodland

Yolo County Elections Office
(Weekdays 8:00 a.m. – 5:00 p.m.)
625 Court Street, Suite B-05, Woodland





OFFICIAL BALLOT
COUNTY OF YOLO, CALIFORNIA
CALIFORNIA GUBERNATORIAL RECALL ELECTION

September 14, 2021

Page 1 of 1

Precinct CON 01

INSTRUCTIONS TO VOTERS:

HOW TO VOTE:

1. Use only a **Blue** or **Black** pen or a marker to completely fill in the rectangle voting target ☐ to the left of your choice like this:
☐
2. To vote on the recall question, mark the voting target to the left of the word "**YES**" or "**NO**".
3. You may vote on the recall question regardless of whether you vote for a successor candidate.
4. To vote for a candidate whose name appears on the ballot, mark the voting target next to the candidate's name.
5. To vote for a qualified write-in candidate, write the person's name in the blank space provided for that purpose after the names of the other candidates for the same office, mark the voting target next to the write-in candidate's name.
6. You may vote for a successor candidate regardless of whether or how you vote on the recall question.
7. Marking the ballot outside of the designated space to vote for a candidate or measure may compromise the secrecy of the ballot.

| | |
|---|--|
| <input type="checkbox"/> DENNIS RICHTER Party Preference: None Retail Store Worker | <input type="checkbox"/> NICKOLAS WILDSTAR Party Preference: Republican Musician/Entrepreneur/Father |
| <input type="checkbox"/> BRANDON M. ROSS Party Preference: Democratic Physician/Attorney | <input type="checkbox"/> SARAH STEPHENS Party Preference: Republican Pastor |
| <input type="checkbox"/> SAM L. GALLUCCI Party Preference: Republican Pastor/CEO/Consultant | <input type="checkbox"/> DENVER STONER Party Preference: Republican Deputy Sheriff |
| <input type="checkbox"/> TED GAINES Party Preference: Republican Board of Equalization Member | <input type="checkbox"/> JOE M. SYMMON Party Preference: Republican Community Volunteer |
| <input type="checkbox"/> CATLYN JENNER Party Preference: Republican Businessperson/Entrepreneur | <input type="checkbox"/> MAJOR SINGH Party Preference: None Software Engineer |
| <input type="checkbox"/> LEO S. ZACKY Party Preference: Republican Businessman/Farmer | <input type="checkbox"/> DOUG OSE Party Preference: Republican Farmer/Small Businessman |
| <input type="checkbox"/> JENNY RAE LE ROUX Party Preference: Republican Business Owner/Mother | <input type="checkbox"/> DAN KAPELOVITZ Party Preference: Green Criminal Defense Attorney |
| <input type="checkbox"/> DAVID LOZANO Party Preference: Republican Executive Officer/Attorney | <input type="checkbox"/> KEVIN K. KAUL Party Preference: None Real Estate Developer |
| <input type="checkbox"/> STEVE CHAVEZ LODGE Party Preference: Republican Retired Homicide Detective | <input type="checkbox"/> CHAUNCEY "SLIM" KILLENS Party Preference: Republican Retired Correctional Officer |
| <input type="checkbox"/> MICHAEL LOEBS Party Preference: None University Lecturer | <input type="checkbox"/> ----- Write-in |
| <input type="checkbox"/> DENIS LUCEY Party Preference: None Teacher | |
| <input type="checkbox"/> DIEGO MARTINEZ Party Preference: Republican Businessman | |
| <input type="checkbox"/> JEREMIAH "JEREMY" MARCINIAK Party Preference: None | |
| <input type="checkbox"/> DANIEL MERCURI Party Preference: Republican Father/Business Owner | |

END OF BALLOT

SAMPLE BALLOT

8. If you make a mistake or damage your ballot, request a replacement ballot.

VOTER-NOMINATED OFFICES

All voters, regardless of the party preference they disclosed upon registration, or refusal to disclose a party preference, may vote for any candidate for a voter-nominated office. The party preference, if any, designated by a candidate for a voter-nominated office is selected by the candidate and is shown for the information of the voters only. It does not imply that the candidate is nominated or endorsed by the party or that the party approves of the candidate.

Shall GAVIN NEWSOM be recalled (removed) from the office of Governor?

YES

NO

Candidates to succeed GAVIN NEWSOM as Governor if he is recalled:

Vote for 1 (ONE)

KEVIN KILEY

Party Preference: Republican
California Legislator

PATRICK KILPATRICK

Party Preference: Democratic
Actor/Screenwriter/Producer

ANTHONY TRIMINO

Party Preference: Republican
Entrepreneur/CEO

JOEL VENTRESCA

Party Preference: Democratic
Retired Airport Analyst

KEVIN L. FAULCONER

Party Preference: Republican
Businessman/Educator

RHONDA FURIN

Party Preference: Republican
Nonprofit President

ROBERT C. NEWMAN II

Party Preference: Republican
Farmer/Psychologist

JACQUELINE MCGOWAN

Party Preference: Democratic
Cannabis Policy Advisor

DAVID MOORE

Party Preference: None
Public School Teacher

DAVID ALEXANDER BRAMANTE

Party Preference: Republican
Realtor/Multifamily Developer

HOLLY L. BAADE

Party Preference: Democratic
Mother/Business Owner

ANGELYNE

Party Preference: None
Entertainer

JAMES G. HANINK

Party Preference: None
Retired Educator

DAVID HILLBERG

Party Preference: Republican
Aircraft Mechanic/Actor

JEFF HEWITT

Party Preference: Libertarian
Riverside County Supervisor

JOHN R. DRAKE

Party Preference: Democratic
College Student

LARRY A. ELDER

Party Preference: Republican
Broadcaster/Author

KEVIN PAFFRATH

Party Preference: Democratic
Financial Educator/Analyst

ADAM PAPAGAN

Party Preference: None
Entertainer

ARMANDO "MANDO" PEREZ-SERRATO

Party Preference: Democratic

JOHN COX

Party Preference: Republican
Businessman/Accountant/Father

HEATHER COLLINS

Party Preference: Green
Business Owner/Hairstylist

DANIEL WATTS

Party Preference: Democratic
Free Speech Lawyer

57-SB1FB

California Gubernatorial Recall Election

Election Day is Tuesday, September 14, 2021

Vote-by-Mail Voter Instructions

No Postage Necessary

Thank you for being a Yolo County Voter. Your Vote-by-Mail ballot will be mailed to you on August 16, 2021. This page contains information about how to vote by mail, how to return your ballot so that we receive it on time and how to ensure it is postmarked prior to or on Election Day before your post office closes.

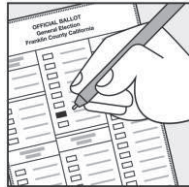

Mark ballot

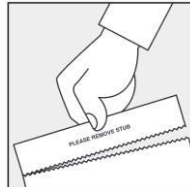

Remove ballot stub



Sign, date and seal the envelope



Mail ballot

OR

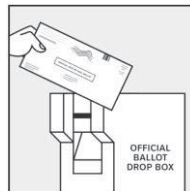

Drop it off at a Ballot Drop Box

OR

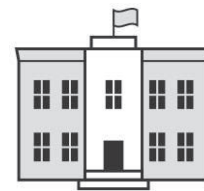

Drop it off at the Elections Office or
at any Voting Location

How to Vote by Mail

Open your envelope and mark your ballot

See the ballot for instructions. Remember to:

- Blacken the box completely to mark your choice. You can use black or blue ink or Sharpies.
- Vote only for what the contest allows.
- Remove the ballot stub.

If you make a mistake or lose your ballot, you may request a replacement ballot.

Contact the Yolo County Elections Office for more information at (530) 666-8133.

Sign and seal your envelope

Follow the instructions on the envelope. Check that:

- You put your own ballot into the return envelope.
- You signed your name on your own return envelope.
- You filled in the date.

Authorizing someone else to return your envelope?

Follow the instructions on the envelope. Check that:

- Authorized agent printed name.
- Authorized agent signed name.



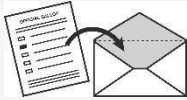

Ways to Vote

Vote by Mail

Every active registered voter in California will be mailed a ballot for the September 14, 2021 California Gubernatorial Recall Election.



Return by mail – must be postmarked on or before **September 14** and received by the Yolo County Elections Office no later than **September 21**. Make sure you check your local post office hours of operation on Election Day.

Return in person – to our Elections Office or any voting location in California before 8:00 p.m. on **September 14**.

Drop Off Your Ballot at a Ballot Drop Box



Drop your ballot into any official Ballot Drop Box in California before 8:00 p.m. on **September 14**.

Vote Early in Person

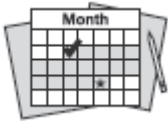

Our Elections Office will operate 13 Voter Assistance Centers spread throughout Yolo County for early **and** Election Day voting. **Early voting** is available for three days prior to Election Day: September 11, September 12 and September 13, from 10:00 a.m. to 6:00 p.m. at Voter Assistance Centers.

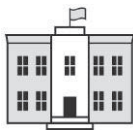

The Voter Assistance Center and Ballot Drop Box location page in this guide contains information on all Yolo County locations and times of operation.

Please practice all safety protocols recommended by the Federal, State and Local Health Officials if you are voting in person at a Voter Assistance Center.

Vote in Person on Election Day

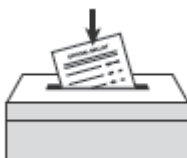

Voter Assistance Centers are open on Election Day:

Tuesday, September 14 from 7:00 a.m. to 8:00 p.m.

Please be aware that due to the extra COVID-19 safety precautions in place at Voter Assistance Centers, you may experience a wait time when voting in person on Election Day.





Accessible Voting

At the Voter Assistance Centers

All voting locations will meet ADA compliance requirements. Some locations might have temporary thresholds, ramps, signage, cones or door props that are used to improve access to the facility.

Accessible Voting System

Each Voter Assistance Center in the county will have three touch-screen voting systems equipped with:

- an audio option that reads the ballot to you.
- a universal plug for a personal assistive device.

Ballot Delivery to Your Home Computer

Voters can access the Remote Accessible Vote-by-Mail system ballot to mark a ballot in a screen-readable format from any computer with Internet access. Voters must print marked ballots and return them to the Yolo County Elections Office by mail or in person at a voting location.

Voting Information

Audio and Large Print Voter Information version of the information printed in the State and County Voter Information Guides are available upon request. Please email us at elections@yolocounty.org

Additional Assistance

Any voter who requires help to mark their ballot may declare so under an oath administered by a Voter Assistance Center poll worker. That voter may then bring up to two people into the booth to help them vote, provided those assistants are not representatives of the voter's employer or labor union.





Remote Accessible Vote-by-Mail System

Yolo County offers a Remote Accessible Vote-by-Mail (RAVBM) system to deliver ballots to voters. RAVBM is not Internet voting. Voters can mark their ballots at home, print them out and mail them back to the Yolo County Elections Office.

What Is RAVBM?

Voters can access and mark a ballot in a screen-readable format from any computer with Internet access. Marked ballots must be printed and returned to the Yolo County Elections Office by mail or in person at a voting location. To ensure the privacy of each voter's selections, the accessible vote-by-mail system does not store or transmit the voter's selections over the Internet.

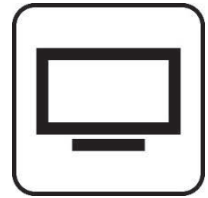

How Can I Access the RAVBM System?

1. Request an RAVBM ballot access link

Contact the Elections Office by phone at (530) 666-8133, by email at elections@yolocounty.org or visit <https://sites.omniballot.us/06113/app/home>.

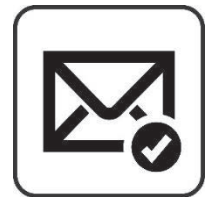

2. Mark your ballot

Use the access link to open your ballot. Review and mark the ballot on your own computer with your own assistive technology, if needed.

3. Review and print your ballot

Check your ballot and make corrections. Download and print your ballot.

4. Seal and sign the ballot envelope

Put your RAVBM ballot in the envelope you received in the mail. If you did not receive an envelope, download the return package and self-mail.

5. Return your ballot



By mail – Your envelope will include pre-paid postage!



At any Ballot Drop Box in Yolo County.



At any Voter Assistance Center or at the Yolo County Elections Office.

For voters with disabilities:

Disability Rights California's Voting Hotline: (888) 569-7955





Frequently Asked Questions About Voter Registration



Q: When should I register to vote?

A: Register to vote by **August 30, 2021**, in order to vote in the **September 14, 2021 California Gubernatorial Recall Election**.



Q: Do I need to re-register?

A: You must re-register if you:

- Changed your address (even if you only moved to a new apartment in the same building).
- Changed your name.
- Want to change your political party preference.



Q: How do I update my voter registration?

A: You can change your voter registration online at registertovote.ca.gov or request a voter registration form to be mailed to you at elections@yolocounty.org. You can also update your voter registration in person at the Yolo County Elections Office.



Q: What if I miss the registration deadline?

A: If you miss the registration deadline, you may register using our Conditional Voter Registration (CVR) process. Come to the County Elections Office between August 31 and September 14 (Election Day) or to one of our 13 Voter Assistance Centers between September 11 and September 14 (Election Day) to complete a conditional voter registration.

Using the CVR process, you will first complete an affidavit of registration. You will then be given a CVR provisional ballot to vote on.

County staff will process your registration, determine your eligibility to vote and validate your information. Upon validation, they will count your ballot and record your registration as permanent.

The Voter Assistance Center and Ballot Drop Box location page in this guide contains information on all locations and times of operation.



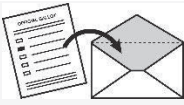

Make Your Vote Count!

Missing Signature

You (no one else) must sign the return envelope for your vote to count! An unsigned return envelope cannot be counted.

The signature on the envelope that you use to send us your ballot must match the signature we have on file in your voter registration record.

If it doesn't match, we will contact you to find out what happened.

If you forgot to sign your vote-by-mail envelope or if the signature does not match your voter registration record, you can get a signature cure statement online at yoloelections.org/voting. Complete the **Unsigned Ballot Statement** form and return it to our office by 5:00 p.m. two days prior to the certification of the election.

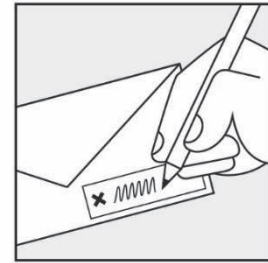

Mismatched Signatures

Your signature must look similar to the signature on your voter registration record. If you typically print your signature, that is acceptable.

If your signature does not match, if you cannot remember how you signed your voter registration or if your signature has changed, you can get a signature cure statement online at yoloelections.org/voting.

Complete the **Signature Verification Statement** form and return it to our office by 5:00 p.m. two days prior to the certification of the election.

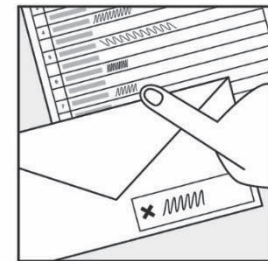

Witnessed Signature

You can vote even if you can't sign your name (CA Elections Code § 354.5). You can make a mark in the Voter Signature box.

A mark must be accompanied by the written name of the voter.

The voter's name must be written by a witness 18 years of age or older. The witness must sign on the witness signature line.

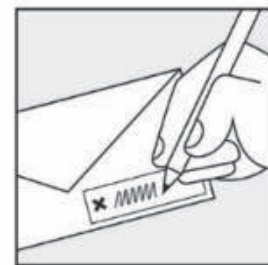

Ballot Deadline

Ballots must be

- **Returned in person** no later than 8:00 p.m. on Election Day or
- **Postmarked** by your local post office by its end of business on Election Day and received in our office by Tuesday, September 21.

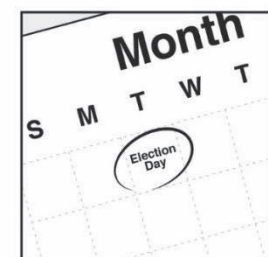

Mail your ballot early to ensure we receive it in time to process.





Language Assistance

Help is available for voters who need language assistance at the Voter Assistance Centers during early voting and Election Day.

Language Assistance for Vote-by-Mail Voters

You may download a facsimile of your ballot at <https://www.yoloelections.org/voting/facsimile-ballots> or call our office at (530) 666-8133 to request one.

Facsimile ballots are available in the following languages:

| | |
|---------|---------|
| 中文 | Chinese |
| 한국어 | Korean |
| ਪੰਜਾਬੀ | Punjabi |
| русский | Russian |
| Español | Spanish |

Language Assistance for In-Person Voters

All Voter Assistance Centers will have facsimile ballots available for reference in all ballot types for the following languages: Chinese, Korean, Punjabi, Russian and Spanish.

Voter Assistance Center poll workers who can speak Chinese, Korean, Punjabi, Russian and/or Spanish may also be available at our voting locations.

Any voter may bring up to two people into the booth to help them vote, provided those assistants are not representatives of the voter's employer or labor union.





VOTE SAFE with Your Vote-By-Mail Ballot

Yolo County Elections Office will begin sending vote-by-mail ballots, similar to the one pictured below, to our active voters no later than **August 16, 2021**. Ballots returned by mail must be postmarked by **September 14, 2021**; ballots returned at a secure ballot drop box must be deposited by 8:00 p.m. on **September 14, 2021**.

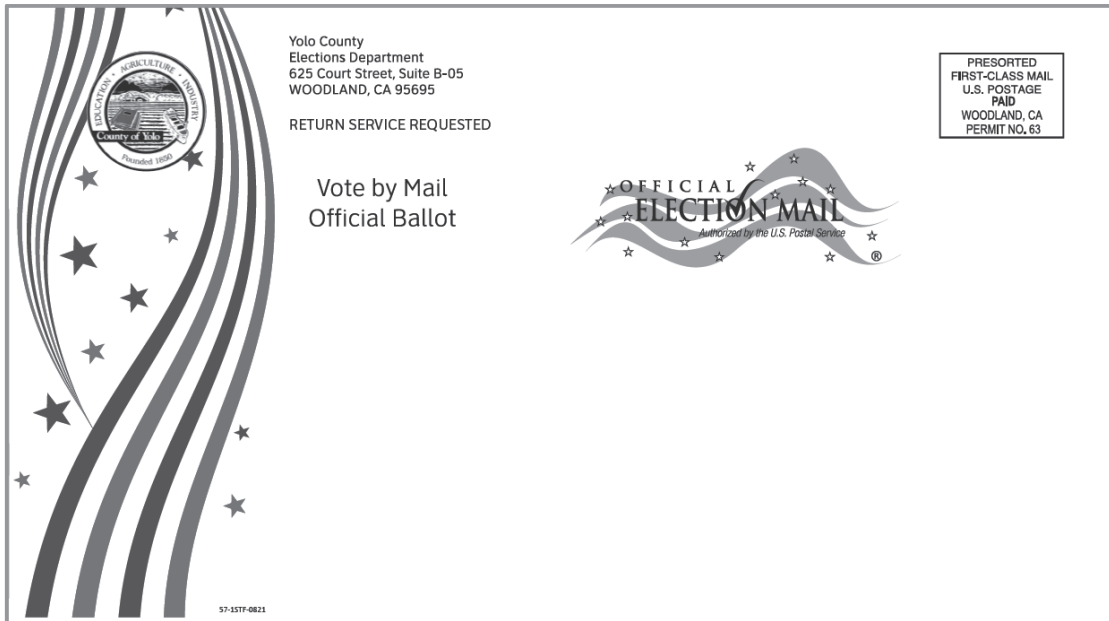

Voting by mail is SAFE and EASY.

After marking your choices on your ballot, simply:



Seal it.

Secure your ballot inside the envelope from your county elections office.



Sign it.

Make sure the signature on your ballot envelope matches the one on your CA driver license/state ID, or the one you provided when registering. Your county elections office will compare them to protect your vote.



Return it.

By mail — Make sure your ballot is postmarked by **September 14, 2021**. No stamp required!

OR

In person—Drop your ballot off at a secure drop box, polling place, vote center, or county elections office by 8:00 p.m. on **September 14, 2021**.



Track it.

You can sign up at wheresmyballot.sos.ca.gov for alerts by text (SMS), email, or voice call on the status of your vote-by-mail ballot.

Voting locations will be available in all counties before Election Day. Voting locations will offer voter registration, replacement ballots, accessible voting machines, and language assistance.





Child Support agencies across
California invite parents and
guardians to *Get the Facts*
this August for Child Support
Awareness Month



Colusa · Sutter · Yolo
Regional Child Support Agency
www.colusasutteryolochildsupport.org

Agencias de Manutención Infantil
a través de California invita
a los padres y guardianes para
Obtener los Hechos este Agosto
para Mes de la Conciencia de
Manutención Infantil



Colusa · Sutter · Yolo
Regional Child Support Agency
www.colusasutteryolochildsupport.org

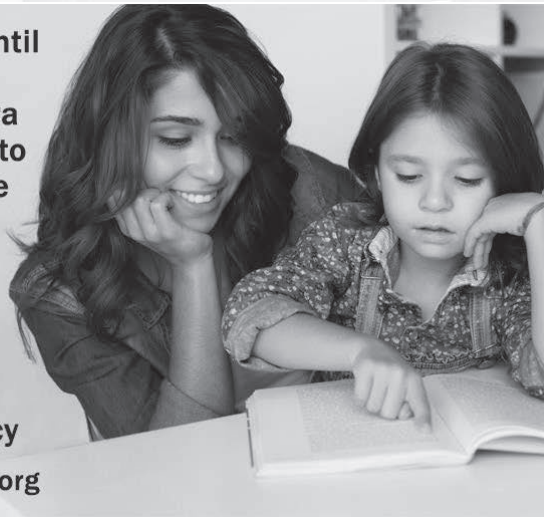

Participate in your civic responsibility

to



VOTER BILL *of* RIGHTS



YOU HAVE THE FOLLOWING RIGHTS



1. **The right to vote if you are a registered voter.** You are eligible to vote if you are:

- ★ a U.S. citizen living in California
- ★ at least 18 years old
- ★ registered where you currently live
- ★ not currently serving a state or federal prison term for the conviction of a felony, and
- ★ not currently found mentally incompetent to vote by a court

2. **The right to vote if you are a registered voter even if your name is not on the list.**

You will vote using a provisional ballot. Your vote will be counted if elections officials determine that you are eligible to vote.

3. **The right to vote if you are still in line when the polls close.**

4. **The right to cast a secret ballot** without anyone bothering you or telling you how to vote.

5. **The right to get a new ballot if you have made a mistake,** if you have not already cast your ballot. You can:

Ask an elections official at a polling place for a new ballot,
Exchange your vote-by-mail ballot for a new one at an elections office, or at your polling place, or
Vote using a provisional ballot.

6. **The right to get help casting your ballot** from anyone you choose, except from your employer or union representative.

7. **The right to drop off your completed vote-by-mail ballot at any polling place** in California.

8. **The right to get election materials in a language other than English** if enough people in your voting precinct speak that language.

9. **The right to ask questions to elections officials about election procedures** and watch the election process. If the person you ask cannot answer your questions, they must send you to the right person for an answer. If you are disruptive, they can stop answering you.

10. **The right to report any illegal or fraudulent election activity** to an elections official or the Secretary of State's office.

SPECIAL NOTICE

- Polls are open from 7:00 a.m. to 8:00 p.m. on the day indicated in the posted county Voter Information Guide.
- Specific instructions on how to vote, including how to cast a provisional ballot, can be obtained from a poll worker or by reading the information mailed to you by your local elections official.
- If you are a newly registered voter, you may be asked to provide appropriate identification or other documentation according to federal law. But please note that every individual has the right to cast a provisional ballot even if he or she does not provide the documentation.
- It is against the law to represent yourself as being eligible to vote unless you meet all of the requirements to vote under federal and state law.
- It is against the law to tamper with voting equipment.

If you believe you have been denied any of these rights, call the Secretary of State's confidential toll-free Voter Hotline at (800) 345-VOTE (8683).



On the web at www.sos.ca.gov



By phone at (800) 345-VOTE (8683)



By email at elections@sos.ca.gov



Mark your Calendar

Don't Forget to Vote on

September 14, 2021

August / September 2021

| <i>Sunday</i> | <i>Monday</i> | <i>Tuesday</i> | <i>Wednesday</i> | <i>Thursday</i> | <i>Friday</i> | <i>Saturday</i> |
|---------------|--|--|------------------|-----------------|---------------|-------------------------------------|
| 29 | 30 Last day to register to vote for this election | 31 | 1 | 2 | 3 | 4 |
| 5 | 6 | 7 Deadline to request VBM Ballot | 8 | 9 | 10 | 11 Early Voting Day |

Vote-by-Mail ballots must be postmarked on or before Election Day September 14, 2021 and must be received by the Yolo County Elections Office by September 21, 2021.

Vote-by-Mail ballots may also be dropped off by the close of any Ballot Drop Box or Voting Location on Election Day.

September 2021

| <i>Sunday</i> | <i>Monday</i> | <i>Tuesday</i> | <i>Wednesday</i> | <i>Thursday</i> | <i>Friday</i> | <i>Saturday</i> |
|-------------------------------------|-------------------------------------|------------------------------|------------------|-----------------|---------------|-----------------|
| 12 Early Voting Day | 13 Early Voting Day | 14 ELECTION DAY | 15 | 16 | 17 | 18 |
| | | | | | | |

For more information please visit our website at: www.yoloelections.org.



You may find:

The County Voter Information Guide on our website at <https://sites.omniballot.us/06113/app/home> .

The Voting and Ballot Drop Box locations at www.yoloelections.org/voting/polling_place .

You may download a facsimile of your ballot in English, Chinese, Korean, Punjabi, Russian or Spanish at <https://www.yoloelections.org/voting/facsimile-ballots> or call our office at (530) 666-8133 to request one.

If you need assistance, you may bring up to two people to assist you in voting if they are not representatives of your employer or your union.

您可透過下列方式獲取相關資訊：

有關縣選民資訊指南，請造訪網站 <https://sites.omniballot.us/06113/app/home> 。

有關投票和選票投放箱地點，請造訪網站 www.yoloelections.org/voting/polling_place 。

以英文、中文、韓文、旁遮普文、俄文或西班牙文下載您的選票傳真，請造訪網站

<https://www.yoloelections.org/voting/facsimile-ballots> 或致電(530)666-8133 聯絡我們的辦公室索取。

如果您需要他人的協助以進行投票，您可由最多兩人陪同，但他們不能是您的僱主或工會的代表。

정보 및 정보를 찾을 수 있는 곳:

카운티 유권자 정보 안내 - 저희 웹사이트 <https://sites.omniballot.us/06113/app/home>.

투표 장소 및 투표 용지 드롭 박스 장소 - www.yoloelections.org/voting/polling_place .

<https://www.yoloelections.org/voting/facsimile-ballots> 에서 영어, 중국어, 한국어, 편잡어, 러시아어 또는 스페인어 **샘플 투표 용지를 다운로드하실 수 있으며**, 또한 저희 사무실 (530)666-8133 번으로 전화하여 샘플 투표 용지를 요청하실 수 있습니다. 투표에 도움을 받아야 하는 경우, 귀하는 귀하의 고용주 또는 노조의 대표자가 아닌 최대 두 명의 보조인을 동반하실 수 있습니다.

ਤੁਹਾਨੂੰ:

ਕਾਉਂਟੀ ਮਤਦਾਤਾ ਜਾਣਕਾਰੀ ਗਾਈਡ ਸਾਡੀ ਵੈੱਬਸਾਈਟ <https://sites.omniballot.us/06113/app/home> 'ਤੇ ਮਿਲ ਸਕਦਾ ਹੈ।

ਵੋਟਿੰਗ ਅਤੇ ਵੋਟ ਪਰਚੀ ਡ੍ਰਾਪ ਬਾਕਸ ਦੇ ਟਿਕਾਣੇ www.yoloelections.org/voting/polling_place 'ਤੇ ਮਿਲ ਸਕਦੇ ਹਨ।

ਤੁਸੀਂ ਆਪਣੀ ਵੋਟ ਪਰਚੀ ਦੇ ਉਤਾਰੇ ਨੂੰ ਅੰਗ੍ਰੇਜ਼ੀ, ਚੀਨੀ, ਕੋਰੀਆਈ, ਪੰਜਾਬੀ, ਰੂਸੀ, ਜਾਂ ਸਪੈਨਿਸ਼ ਵਿੱ

<https://www.yoloelections.org/voting/facsimile-ballots> 'ਤੇ ਜਾ ਕੇ ਡਾਊਨਲੋਡ ਕਰ ਸਕਦੇ ਹੋ ਜਾਂ ਇੱਕ ਉਤਾਰਾ ਤੁਹਾਨੂੰ ਭੇਜੇ ਜਾਣ ਦੀ ਬੇਨਤੀ ਕਰਨ ਲਈ ਸਾਡੇ ਦਫ਼ਤਰ ਨੂੰ (530)666-8133 'ਤੇ ਕਾਲ ਕਰ ਸਕਦੇ ਹੋ।

ਜੇਕਰ ਤੁਹਾਨੂੰ ਸਹਾਇਤਾ ਦੀ ਜ਼ਰੂਰਤ ਹੈ ਤਾਂ ਤੁਸੀਂ ਵੋਟ ਪਾਉਣ ਵਿੱਚ ਮਦਦ ਲਈ ਦੋ ਤੱਕ ਲੋਕਾਂ ਨੂੰ ਆਪਣੇ ਨਾਲ ਲਿਆ ਸਕਦੇ ਹੋ, ਜੇਕਰ ਉਹ ਤੁਹਾਡੇ ਰੁਜ਼ਗਾਰਦਾਤਾ ਜਾਂ ਤੁਹਾਡੀ ਯੂਨੀਅਨ ਦੇ ਪ੍ਰਤੀਨਿਧ ਨਹੀਂ ਹਨ।

Вы можете найти:

Руководство для избирателя по округу на нашем сайте <https://sites.omniballot.us/06113/app/home>.

Местоположения избирательных участков и урн для голосования на сайте www.yoloelections.org/voting/polling_place .

Вы можете скачать копию бюллетеня на английском, китайском, корейском, пенджабском, русском или испанском языках на сайте <https://www.yoloelections.org/voting/facsimile-ballots> или можете запросить копию, позвонив в наш офис по телефону (530)666-8133.

Если вам необходима помощь, вы можете привести с собой до двух человек, которые помогут вам при голосовании, если они не являются представителями вашего работодателя или вашего профсоюза.

Encontrará:

La Guía Oficial de Información para el Votante del condado en nuestro sitio web <https://sites.omniballot.us/06113/app/home>.

Las ubicaciones de los lugares de votación y las urnas electorales en www.yoloelections.org/voting/polling_place .

Puede descargar un facsímil de la boleta electoral en inglés, chino, coreano, punyabí, ruso o español en

<https://www.yoloelections.org/voting/facsimile-ballots> o llame a nuestra oficina al (530)666-8133 para solicitar uno.

Si necesita ayuda, puede traer hasta dos personas para que le ayuden a votar, siempre y cuando no sean representantes de su empleador o su sindicato.



Yolo County Elections
PO Box 1820
Woodland, CA 95776-9910



NON-PROFIT ORG.
U.S. POSTAGE
PAID
WOODLAND, CA
PERMIT NO. 63

ELECTRONIC SERVICE REQUESTED

Do you need a replacement ballot?

If yes, fill out this application, cut it out and

Mail back in a separate envelope to be
received by September 7, 2021.

Or call (530) 666-8133

To email it to **Elections@YoloCounty.org**, submit a
scanned image or photo.

Mail to:

Mail my ballot to: ☐ Same as above or

Number and street

City

State

Zip code

Telephone#:

Email

☐ **Check here if you need a replacement ballot**

Read and sign

I am registered to vote in Yolo County. I have not applied
for any other vote-by-mail ballot for this election.

I am requesting a replacement, and I certify that I have
lost, destroyed or not received my vote-by-mail ballot.

I certify under penalty of perjury under California state
law that the information above is true and correct.

Voter, sign here Power of attorney not acceptable.

X

Date

- **Information about your ballot type is printed below.**
- **If you want to vote at a Voter Assistance Center, you must bring your vote-by-mail packet with you to the Voter Assistance Center.**



To find a Voting Assistance Center or Ballot Drop Box near you, go to:

www.yoloelections.org/voting/polling_place

Notice: If we have mailed this County Voter Information Guide to someone who is not at this address,
please return it to your mail carrier. Your action will help us keep voter rolls current and save
taxpayer dollars.





OFFICIAL BALLOT

COUNTY OF YOLO, CALIFORNIA



CALIFORNIA GUBERNATORIAL RECALL ELECTION

September 14, 2021

INSTRUCTIONS TO VOTERS:

HOW TO VOTE:

1.

Use only a **Blue** or **Black** pen or marker to completely fill in the rectangle voting target  to the left of your choice like this: 
2.

To vote on the recall question, mark the voting target to the left of the word "**YES**" or "**NO**".
3.

You may vote on the recall question regardless of whether you vote for a successor candidate.
4.

To vote for a candidate whose name appears on the ballot, mark the voting target next to the candidate's name.
5.

To vote for a qualified write-in candidate, write the person's name in the blank space provided for that purpose after the names of the other candidates for the same office, mark the voting target next to the write-in candidate's name.
6.

You may vote for a successor candidate regardless of whether or how you vote on the recall question.
7.

Marking the ballot outside of the designated space to vote for a candidate or measure may compromise the secrecy of the ballot.
8.

If you make a mistake or damage your ballot, request a replacement ballot.

VOTER-NOMINATED AND NONPARTISAN OFFICES

All voters, regardless of the party preference they disclosed upon registration, or refusal to disclose a party preference, may vote for any candidate for a voter-nominated or nonpartisan office. The party preference, if any, designated by a candidate for a voter-nominated office is selected by the candidate and is shown for the information of the voters only. It does not imply that the candidate is nominated or endorsed by the party or that the party approves of the candidate. The party preference, if any, of a candidate for a nonpartisan office does not appear on the ballot.

Shall GAVIN NEWSOM be recalled (removed) from the office of Governor?

☐

YES

☐

NO

Candidates to succeed GAVIN NEWSOM as Governor if he is recalled:

Vote for 1 (ONE)

☐

JOEL VENTRESCA
*Party Preference: Democratic
Retired Airport Analyst*

☐

KEVIN L. FAULCONER
*Party Preference: Republican
Businessman/Educator*

☐

RHONDA FURIN
*Party Preference: Republican
Nonprofit President*

☐

ROBERT C. NEWMAN II
*Party Preference: Republican
Farmer/Psychologist*

☐

DENNIS RICHTER
*Party Preference: None
Retail Store Worker*

☐

BRANDON M. ROSS
*Party Preference: Democratic
Physician/Attorney*

☐

SAM L. GALLUCCI
*Party Preference: Republican
Pastor/CEO/Consultant*

☐

TED GAINES
*Party Preference: Republican
Board of Equalization Member*

☐

CAITLYN JENNER
*Party Preference: Republican
Businessperson/Entrepreneur*

☐

LEO S. ZACKY
*Party Preference: Republican
Businessman/Farmer*

☐

JENNY RAE LE ROUX
*Party Preference: Republican
Business Owner/Mother*

☐

DAVID LOZANO
*Party Preference: Republican
Executive Officer/Attorney*

☐

STEVE CHAVEZ LODGE
*Party Preference: Republican
Retired Homicide Detective*

☐

MICHAEL LOEBS
*Party Preference: None
University Lecturer*

☐

DENIS LUCEY
*Party Preference: None
Teacher*

☐

DIEGO MARTINEZ
*Party Preference: Republican
Businessman*

☐

JEREMIAH "JEREMY" MARCINIAK
Party Preference: None

☐

DANIEL MERCURI
*Party Preference: Republican
Father/Business Owner*

☐

JACQUELINE MCGOWAN
*Party Preference: Democratic
Cannabis Policy Advisor*

☐

DAVID MOORE
*Party Preference: None
Public School Teacher*

☐

DAVID ALEXANDER BRAMANTE
*Party Preference: Republican
Realtor/Multifamily Developer*

☐

HOLLY L. BAADE
*Party Preference: Democratic
Mother/Business Owner*

☐

ANGELYNE
*Party Preference: None
Entertainer*

☐

JAMES G. HANINK
*Party Preference: None
Retired Educator*

☐

DAVID HILLBERG
*Party Preference: Republican
Aircraft Mechanic/Actor*

☐

JEFF HEWITT
*Party Preference: Libertarian
Riverside County Supervisor*

☐

JOHN R. DRAKE
*Party Preference: Democratic
College Student*

☐

LARRY A. ELDER
*Party Preference: Republican
Broadcaster/Author*

☐

KEVIN PAFFRATH
*Party Preference: Democratic
Financial Educator/Analyst*

☐

ADAM PAPAGAN
*Party Preference: None
Entertainer*

☐

ARMANDO "MANDO" PEREZ-SERRATO
Party Preference: Democratic

☐

JOHN COX
*Party Preference: Republican
Businessman/Accountant/Father*

☐

HEATHER COLLINS
*Party Preference: Green
Business Owner/Hairstylist*

☐

DANIEL WATTS
*Party Preference: Democratic
Free Speech Lawyer*

☐

NICKOLAS WILDSTAR
*Party Preference: Republican
Musician/Entrepreneur/Father*

☐

SARAH STEPHENS
*Party Preference: Republican
Pastor*

☐

DENVER STONER
*Party Preference: Republican
Deputy Sheriff*

☐

JOE M. SYMMON
*Party Preference: Republican
Community Volunteer*

☐

MAJOR SINGH
*Party Preference: None
Software Engineer*

☐

DOUG OSE
*Party Preference: Republican
Farmer/Small Businessman*

☐

DAN KAPELOVITZ
*Party Preference: Green
Criminal Defense Attorney*

☐

KEVIN K. KAUL
*Party Preference: None
Real Estate Developer*

☐

CHAUNCEY "SLIM" KILLENS
*Party Preference: Republican
Retired Correctional Officer*

☐

KEVIN KILEY
*Party Preference: Republican
California Legislator*

☐

PATRICK KILPATRICK
*Party Preference: Democratic
Actor/Screenwriter/Producer*

☐

ANTHONY TRIMINO
*Party Preference: Republican
Entrepreneur/CEO*

☐

Write-in

CITY OF WEST SACRAMENTO

Member City Council
Short Term

Vote for 1 (ONE)

☐

DAWNTÉ EARLY
Health Commission Chief

☐

DUANE WILSON
Small Business Owner

☐

Write-in

END OF BALLOT



This page intentionally left blank

#19

Collector: Web Link 1 (Web Link)
Started: Wednesday, November 10, 2021 10:21:26 AM
Last Modified: Wednesday, November 10, 2021 10:45:55 AM
Time Spent: 00:24:29
IP Address: 207.104.47.251

Page 1: Ballot Design Advisory Committee (BDAC) Ballot Instructions and Design Survey Questions

Q1

County

El Dorado

Q2

For the September 14, 2021, Gubernatorial Recall Election did you add or remove anything from the ballot instructions prescribed by the state and if so, the reason why? Please provide the instructions below or attach a copy of the ballot under Q8.

Yes. Minor wording changes to reflect the ballot. We also changed "...mark with pen or pencil." to "Use a ballpoint pen with dark ink (not red). Do not use pencil." The read heads on our ballot scanners are not fond of the pencil led transferred onto them by ballots marked in pencil. Our scanners also ignore any red marks on a ballot.

Q3

What ballot instructions would you change or add to provide further assistance to voters?

same content as reference in question 2

Q4

Did you receive any comments/complaints/questions regarding the ballot instructions? If so, please send a summary of the comments or the comments themselves.

no

Q5

Did you provide any additional ballot instructions about how to vote on the recall questions or how to vote generally either on the ballot or in any other document (e.g., the County Voter Information Guide)? If so, please provide those instructions below or attach a copy of the document on which the ballot instructions were printed on Q9.

No

Q6

What were the most common issues you encountered when designing the recall ballot?

making 46 candidates and a write-in fit in two columns

Q7

What Elections Code provision(s) or regulation(s) caused the issue(s) and prevented you from resolving it?

n/a

Q8

Respondent skipped this question

What changes do you recommend that would remedy any problems you encountered during the recall election or any other election?

Q9

If for the September 14, 2021, Gubernatorial Recall Election you added or removed anything from the ballot instructions prescribed by the state, please attach a copy of the ballot below.

101-01 - English.pdf (1.1MB)

Q10

Respondent skipped this question

If you did provide any additional ballot instructions about how to vote on the recall questions or how to vote generally either on the ballot or in any other document (e.g., the County Voter Information Guide), please attach a copy of the document on which the ballot instructions were printed below.



OFFICIAL BALLOT - September 14, 2021

California Gubernatorial Recall Election

COUNTY OF EL DORADO



101-01

INSTRUCTIONS TO VOTERS:

1. Use a ballpoint pen with dark ink (not red). Do not use pencil.
2. To vote you must completely darken the oval to the left of your choice.
3. Vote for no more than the number of choices allowed in each contest.
4. If you tear, deface or wrongly mark your ballot, request a replacement ballot.
5. To vote for a qualified write-in candidate, write the person's name in the write-in space and fill in the oval.

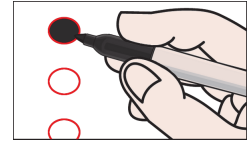

VOTER-NOMINATED OFFICES

All voters, regardless of the party preference they disclosed upon registration, or refusal to disclose a party preference, may vote for any candidate for a voter-nominated office. The party preference, if any, designated by a candidate for a voter-nominated office is selected by the candidate and is shown for the information of the voters only. It does not imply that the candidate is nominated or endorsed by the party or that the party approves of the candidate.

STATE

Shall GAVIN NEWSOM be recalled (removed) from the office of Governor?

☐ YES

☐ NO

Candidates to succeed GAVIN NEWSOM as Governor if he is recalled:

Vote for One

| | |
|--|--|
| <input type="radio"/> ANTHONY TRIMINO Entrepreneur/CEO Party Preference: REP | <input type="radio"/> JAMES G HANINK Retired Educator Party Preference: None |
| <input type="radio"/> JOEL VENTRESCA Retired Airport Analyst Party Preference: DEM | <input type="radio"/> DAVID HILLBERG Aircraft Mechanic/Actor Party Preference: REP |
| <input type="radio"/> KEVIN L FAULCONER Businessman/Educator Party Preference: REP | <input type="radio"/> JEFF HEWITT Riverside County Supervisor Party Preference: LIB |
| <input type="radio"/> RHONDA FURIN Nonprofit President Party Preference: REP | <input type="radio"/> JOHN R DRAKE College Student Party Preference: DEM |
| <input type="radio"/> ROBERT C NEWMAN II Farmer/Psychologist Party Preference: REP | <input type="radio"/> LARRY A ELDER Broadcaster/Author Party Preference: REP |
| <input type="radio"/> DENNIS RICHTER Retail Store Worker Party Preference: None | <input type="radio"/> KEVIN PAFFRATH Financial Educator/Analyst Party Preference: DEM |
| <input type="radio"/> BRANDON M ROSS Physician/Attorney Party Preference: DEM | <input type="radio"/> ADAM PAPAGAN Entertainer Party Preference: None |
| <input type="radio"/> SAM L GALLUCCI Pastor/CEO/Consultant Party Preference: REP | <input type="radio"/> ARMANDO "MANDO" PEREZ-SERRATO Party Preference: DEM |
| <input type="radio"/> TED GAINES Board of Equalization Member Party Preference: REP | <input type="radio"/> JOHN COX Businessman/Accountant/Father Party Preference: REP |
| <input type="radio"/> CAITLYN JENNER Businessperson/Entrepreneur Party Preference: REP | <input type="radio"/> HEATHER COLLINS Business Owner/Hairstylist Party Preference: GRN |
| <input type="radio"/> LEO S ZACKY Businessman/Farmer Party Preference: REP | <input type="radio"/> DANIEL WATTS Free Speech Lawyer Party Preference: DEM |
| <input type="radio"/> JENNY RAE LE ROUX Business Owner/Mother Party Preference: REP | <input type="radio"/> NICKOLAS WILDSTAR Musician/Entrepreneur/Father Party Preference: REP |
| <input type="radio"/> DAVID LOZANO Executive Officer/Attorney Party Preference: REP | <input type="radio"/> SARAH STEPHENS Pastor Party Preference: REP |
| <input type="radio"/> STEVE CHAVEZ LODGE Retired Homicide Detective Party Preference: REP | <input type="radio"/> DENVER STONER Deputy Sheriff Party Preference: REP |
| <input type="radio"/> MICHAEL LOEBS University Lecturer Party Preference: None | <input type="radio"/> JOE M SYMMON Community Volunteer Party Preference: REP |
| <input type="radio"/> DENIS LUCEY Teacher Party Preference: None | <input type="radio"/> MAJOR SINGH Software Engineer Party Preference: None |
| <input type="radio"/> DIEGO MARTINEZ Businessman Party Preference: REP | <input type="radio"/> DOUG OSE Farmer/Small Businessman Party Preference: REP |
| <input type="radio"/> JEREMIAH "JEREMY" MARCINIAK Party Preference: None | <input type="radio"/> DAN KAPELOVITZ Criminal Defense Attorney Party Preference: GRN |
| <input type="radio"/> DANIEL MERCURI Father/Business Owner Party Preference: REP | <input type="radio"/> KEVIN K KAUL Real Estate Developer Party Preference: None |
| <input type="radio"/> JACQUELINE MCGOWAN Cannabis Policy Advisor Party Preference: DEM | <input type="radio"/> CHAUNCEY "SLIM" KILLENS Retired Correctional Officer Party Preference: REP |
| <input type="radio"/> DAVID MOORE Public School Teacher Party Preference: None | <input type="radio"/> KEVIN KILEY California Legislator Party Preference: REP |
| <input type="radio"/> DAVID ALEXANDER BRAMANTE Realtor/Multifamily Developer Party Preference: REP | <input type="radio"/> PATRICK KILPATRICK Actor/Screenwriter/Producer Party Preference: DEM |
| <input type="radio"/> HOLLY L BAADE Mother/Business Owner Party Preference: DEM | <input type="radio"/> Write-in |
| <input type="radio"/> ANGELYNE Entertainer Party Preference: None | |

This page intentionally left blank

#20

Collector: Web Link 1 (Web Link)
Started: Tuesday, November 09, 2021 4:42:36 PM
Last Modified: Wednesday, November 10, 2021 2:18:52 PM
Time Spent: 21:36:15
IP Address: 97.78.224.183

Page 1: Ballot Design Advisory Committee (BDAC) Ballot Instructions and Design Survey Questions

Q1

County

Kern

Q2

For the September 14, 2021, Gubernatorial Recall Election did you add or remove anything from the ballot instructions prescribed by the state and if so, the reason why? Please provide the instructions below or attach a copy of the ballot under Q8.

No

Q3

Respondent skipped this question

What ballot instructions would you change or add to provide further assistance to voters?

Q4

Did you receive any comments/complaints/questions regarding the ballot instructions? If so, please send a summary of the comments or the comments themselves.

No

Q5

Did you provide any additional ballot instructions about how to vote on the recall questions or how to vote generally either on the ballot or in any other document (e.g., the County Voter Information Guide)? If so, please provide those instructions below or attach a copy of the document on which the ballot instructions were printed on Q9.

No

Q6

What were the most common issues you encountered when designing the recall ballot?

No issues

Q7

What Elections Code provision(s) or regulation(s) caused the issue(s) and prevented you from resolving it?

N/A

Q8

Respondent skipped this question

What changes do you recommend that would remedy any problems you encountered during the recall election or any other election?

Q9

Respondent skipped this question

If for the September 14, 2021, Gubernatorial Recall Election you added or removed anything from the ballot instructions prescribed by the state, please attach a copy of the ballot below.

Q10

Respondent skipped this question

If you did provide any additional ballot instructions about how to vote on the recall questions or how to vote generally either on the ballot or in any other document (e.g., the County Voter Information Guide), please attach a copy of the document on which the ballot instructions were printed below.

#21

Collector: Web Link 1 (Web Link)
Started: Wednesday, November 10, 2021 1:59:09 PM
Last Modified: Wednesday, November 10, 2021 2:41:27 PM
Time Spent: 00:42:18
IP Address: 204.14.139.121

Page 1: Ballot Design Advisory Committee (BDAC) Ballot Instructions and Design Survey Questions

Q1

County

Calaveras

Q2

For the September 14, 2021, Gubernatorial Recall Election did you add or remove anything from the ballot instructions prescribed by the state and if so, the reason why? Please provide the instructions below or attach a copy of the ballot under Q8.

No

Q3

What ballot instructions would you change or add to provide further assistance to voters?

remove pencil as an option for marking the ballot. Add instructions about voting for both questions on the ballot, even if voting no on the first question.

Q4

Did you receive any comments/complaints/questions regarding the ballot instructions? If so, please send a summary of the comments or the comments themselves.

Yes. Related to instructions allowing pencil as marking device. People were also confused about voting for a candidate if they voted no on the recall.

Q5

Did you provide any additional ballot instructions about how to vote on the recall questions or how to vote generally either on the ballot or in any other document (e.g., the County Voter Information Guide)? If so, please provide those instructions below or attach a copy of the document on which the ballot instructions were printed on Q9.

Yes, attached. Not specific to recall

Q6

What were the most common issues you encountered when designing the recall ballot?

Long name. Armando "Mando" Perez-Serrato pushed to two lines

Q7

Respondent skipped this question

What Elections Code provision(s) or regulation(s) caused the issue(s) and prevented you from resolving it?

Q8

What changes do you recommend that would remedy any problems you encountered during the recall election or any other election?

Ballot names should be limited to a set number of characters

Q9

Respondent skipped this question

If for the September 14, 2021, Gubernatorial Recall Election you added or removed anything from the ballot instructions prescribed by the state, please attach a copy of the ballot below.

Q10

If you did provide any additional ballot instructions about how to vote on the recall questions or how to vote generally either on the ballot or in any other document (e.g., the County Voter Information Guide), please attach a copy of the document on which the ballot instructions were printed below.

E267603 Voter Pamphlet Instructions(7)7-23.pdf (152.8KB)



How to Vote a Ballot

Mark Your Ballot

Blacken the box (☐) that appears next to your choice:

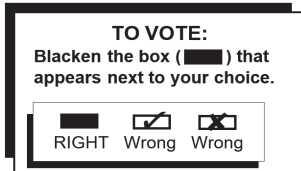

For President
Vote for One

| | |
|-------------------------------------|----------------------|
| <input type="checkbox"/> | THOMAS A. EDISON |
| <input type="checkbox"/> | ALBERT EINSTEIN |
| <input checked="" type="checkbox"/> | HELEN KELLER |
| <input type="checkbox"/> | FLORENCE NIGHTINGALE |
| <input type="checkbox"/> | BOOKER T. WASHINGTON |
| <input type="checkbox"/> | Write-in, if any |

Use only a blue or black ballpoint ink pen.

Do not use red ink pens, sharpies, markers or any other type of pen. Complete the front and back side of the ballot.

Do not sign your name, write your initials, or write any other words or marks on your voted ballot.



To vote for a qualified write-in candidate:

1. Write their name on the blank line at the end of the list of candidates.
2. Then blacken the box that appears next to the write-in line.

A list of qualified write-in candidates is available at the vote center on Election Day. The list is also posted 13 days before the election on our website at <https://elections.calaverasgov.us/Next-Election/Special-Election/Candidates-and-Measures>.

Check your ballot carefully! If you make a mistake ask for a new ballot.

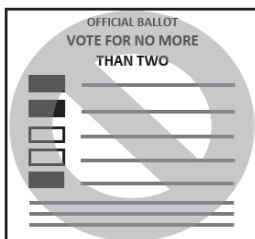

Don't vote for too many

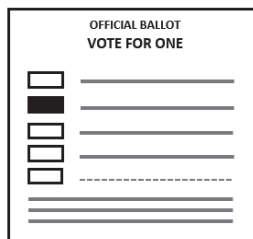

Vote for the number allowed

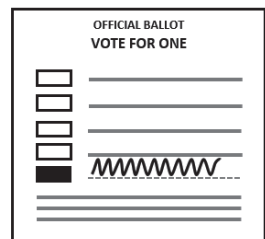

Always blacken the box



#22

Collector: Web Link 1 (Web Link)
Started: Monday, November 08, 2021 10:53:01 AM
Last Modified: Wednesday, November 10, 2021 5:09:55 PM
Time Spent: Over a day
IP Address: 170.164.249.17

Page 1: Ballot Design Advisory Committee (BDAC) Ballot Instructions and Design Survey Questions

Q1

County

San Bernardino County

Q2

For the September 14, 2021, Gubernatorial Recall Election did you add or remove anything from the ballot instructions prescribed by the state and if so, the reason why? Please provide the instructions below or attach a copy of the ballot under Q8.

See attachment for Question 9 & 10.

Q3

What ballot instructions would you change or add to provide further assistance to voters?

Review of all voting instructions for all elections and revise to simplify the language

Q4

Did you receive any comments/complaints/questions regarding the ballot instructions? If so, please send a summary of the comments or the comments themselves.

We received some complaints regarding using markers on the ballot due to social media providing misinformation. Our voting system recommends using Sharpie markers to mark voting targets.

Voters did not have an understanding of how recalls work. Voters against the recall did not understand they could still vote for a candidate to replace the Governor if he was recalled.

Q5

Did you provide any additional ballot instructions about how to vote on the recall questions or how to vote generally either on the ballot or in any other document (e.g., the County Voter Information Guide)? If so, please provide those instructions below or attach a copy of the document on which the ballot instructions were printed on Q9.

Attached in Question 10

Q6

What were the most common issues you encountered when designing the recall ballot?

Revisions to ballot designation translations caused delays in an already compressed timeline.

Q7

What Elections Code provision(s) or regulation(s) caused the issue(s) and prevented you from resolving it?

CCROV 21097 page 18:

County elections officials are encouraged to:

Use glossaries and translated election materials created by the Secretary of State.

Q8

What changes do you recommend that would remedy any problems you encountered during the recall election or any other election?

Revising voting instruction to simplified language

Q9



If for the September 14, 2021, Gubernatorial Recall Election you added or removed anything from the ballot instructions prescribed by the state, please attach a copy of the ballot below.

Survey_InstructionsAdjusted.docx (19.9KB)

Q10

If you did provide any additional ballot instructions about how to vote on the recall questions or how to vote generally either on the ballot or in any other document (e.g., the County Voter Information Guide), please attach a copy of the document on which the ballot instructions were printed below.

Survey_Q10_Attachment_2021-11-10.pdf (395.7KB)

| Original Text | Adjusted | Reason |
|--|--|--|
| "On vote-by-mail ballots mark with pen or pencil." | "Use only a Blue or Black pen or a marker to completely fill in the oval voting target  to the left of your choice like this:  | The voting system recommends voting with a black sharpie, blue or black pens. |
| "To vote on the recall question, mark the voting target to the right of the word "YES" or "NO"." | "To vote on the recall question, mark the voting target to the left of the word "YES" or "NO" ." | To match the contest layout of the voting system |
| "If you wrongly mark, tear, or deface this ballot, return it to the precinct board member and obtain another." | "If you make a mistake or damage your ballot, request a replacement ballot." | Mail ballot voters would contact our office for a replacement ballot per the mail ballot voting instructions in the mail ballot package. |
| "Shall GAVIN NEWSOM be recalled (removed) from the office of Governor?" | "Shall GAVIN NEWSOM be recalled (removed) from the office of Governor?" | Changed the candidate's name to bold to match the format of other candidate's names on the ballot |
| "Candidates to succeed GAVIN NEWSOM as Governor if he is recalled:" | "Candidates to succeed GAVIN NEWSOM as Governor if he is recalled:" | Changed the candidate's name to bold to match the format of other candidate's names on the ballot |

| Added |
|--|
| “You may vote on the recall question regardless of whether you vote for a successor candidate.” |
| “You may vote for a successor candidate regardless of whether or how you vote on the recall question.” |
| “Marking the ballot outside of the designated space to vote for a candidate or measure may compromise the secrecy of the ballot.” – Added per elections code 13204 (a) |

Recall Election Information

How Recall Elections Work

On your ballot you will find:

- A question asking whether Governor Gavin Newsom should be recalled (removed) from office.
 - You may vote on the recall question regardless of how you vote, or if you vote, for a successor candidate.
- A contest to choose a successor candidate for that office in the event Governor Gavin Newsom is recalled.
 - You may vote for a successor candidate regardless of how you vote, or if you vote, on the recall question.

After the votes are tallied:

- If there are more "Yes" votes than "No" votes on a recall question, Governor Gavin Newsom will be recalled (removed) from office.
- If Governor Gavin Newsom is recalled, the successor candidate that receives the highest number of votes shall be declared elected for the remainder of Governor Gavin Newsom's term which expires on January 2, 2023
- If there are more "No" votes than "Yes" votes on the recall question, or if there is a tie vote, Governor Gavin Newsom shall remain in office.



Estimated Costs to Administer the California Gubernatorial Recall Election

Pursuant to Elections Code section 11108(d), the Department of Finance, in consultation with the Secretary of State and county elections officials, has estimated the costs to administer the recall election of Governor Gavin Newsom to be \$276 million.





For more information relating to the costs of the recall election, please see the Secretary of State's website at: <https://elections.cdn.sos.ca.gov/recalls/dept-finance-letter.pdf>

Voting Instructions

Marking your official ballot

1. Use only a **Blue** or **Black** pen or a marker to completely fill in the oval voting target  to the left of your choice like this: 

Example:

| Contest Name | |
|---|-------------------------|
| Vote for one | |
|  | Candidate A |
|  | Candidate B |
|  | Candidate C |
|  | (Write-In / En-escrito) |

2. To vote on the recall question, mark the voting target to the left of the word **"YES"** or **"NO"**.
3. You may vote on the recall question regardless of whether you vote for a successor candidate.
4. To vote for a candidate whose name appears on the ballot, mark the voting target next to the candidate's name.
5. To vote for a qualified write-in candidate, write the person's name in the blank space provided for that purpose after the names of the other candidates for the same office.
6. You may vote for a successor candidate regardless of whether or how you vote on the recall question.
7. Marking the ballot outside of the designated space to vote for a candidate or measure may compromise the secrecy of the ballot.
8. If you make a mistake or damage your ballot, request a replacement ballot.

Marking your sample ballot

1. On the following pages, you will find your sample ballot.
2. For your convenience, you may pre-mark your sample ballot to assist you with marking your official ballot at home, or at your polling place.

#23

Collector: Web Link 1 (Web Link)
Started: Friday, November 12, 2021 8:33:25 AM
Last Modified: Friday, November 12, 2021 8:36:12 AM
Time Spent: 00:02:47
IP Address: 139.151.192.3

Page 1: Ballot Design Advisory Committee (BDAC) Ballot Instructions and Design Survey Questions

Q1

County

Merced County

Q2

For the September 14, 2021, Gubernatorial Recall Election did you add or remove anything from the ballot instructions prescribed by the state and if so, the reason why? Please provide the instructions below or attach a copy of the ballot under Q8.

No.

Q3

What ballot instructions would you change or add to provide further assistance to voters?

Add further instruction to voter- it was not clear the voter can vote for candidate regardless of whether the voter voted yes or no for the recall question or did not vote on the question.

Q4

Did you receive any comments/complaints/questions regarding the ballot instructions? If so, please send a summary of the comments or the comments themselves.

None.

Q5

Did you provide any additional ballot instructions about how to vote on the recall questions or how to vote generally either on the ballot or in any other document (e.g., the County Voter Information Guide)? If so, please provide those instructions below or attach a copy of the document on which the ballot instructions were printed on Q9.

No.

Q6

What were the most common issues you encountered when designing the recall ballot?

None.

Q7

What Elections Code provision(s) or regulation(s) caused the issue(s) and prevented you from resolving it?

N/A

Q8

What changes do you recommend that would remedy any problems you encountered during the recall election or any other election?

Refer to answer for question 3.

Q9

Respondent skipped this question

If for the September 14, 2021, Gubernatorial Recall Election you added or removed anything from the ballot instructions prescribed by the state, please attach a copy of the ballot below.

Q10

Respondent skipped this question

If you did provide any additional ballot instructions about how to vote on the recall questions or how to vote generally either on the ballot or in any other document (e.g., the County Voter Information Guide), please attach a copy of the document on which the ballot instructions were printed below.

#24

Collector: Web Link 1 (Web Link)
Started: Friday, November 12, 2021 10:08:59 AM
Last Modified: Friday, November 12, 2021 10:30:23 AM
Time Spent: 00:21:23
IP Address: 208.91.28.66

Page 1: Ballot Design Advisory Committee (BDAC) Ballot Instructions and Design Survey Questions

Q1

County

Lake

Q2

For the September 14, 2021, Gubernatorial Recall Election did you add or remove anything from the ballot instructions prescribed by the state and if so, the reason why? Please provide the instructions below or attach a copy of the ballot under Q8.

Yes (see attached)

Q3

What ballot instructions would you change or add to provide further assistance to voters?

location of target square, marking ballots with pencil - voters think they can erase, clearer instructions

Q4

Did you receive any comments/complaints/questions regarding the ballot instructions? If so, please send a summary of the comments or the comments themselves.

None

Q5

Did you provide any additional ballot instructions about how to vote on the recall questions or how to vote generally either on the ballot or in any other document (e.g., the County Voter Information Guide)? If so, please provide those instructions below or attach a copy of the document on which the ballot instructions were printed on Q9.

Yes (see attached)

Q6

What were the most common issues you encountered when designing the recall ballot?

size of the candidate names and target positions

Q7

Respondent skipped this question

What Elections Code provision(s) or regulation(s) caused the issue(s) and prevented you from resolving it?

Q8

What changes do you recommend that would remedy any problems you encountered during the recall election or any other election?

EC 13200 should be repealed entirely, the instructions to the voters should be a little clearer or simpler

Q9

If for the September 14, 2021, Gubernatorial Recall Election you added or removed anything from the ballot instructions prescribed by the state, please attach a copy of the ballot below.

1_111-BT 1_English.pdf (59.3KB)

Q10

If you did provide any additional ballot instructions about how to vote on the recall questions or how to vote generally either on the ballot or in any other document (e.g., the County Voter Information Guide), please attach a copy of the document on which the ballot instructions were printed below.

Lake VIG - Instructions to Voters.pdf (243.3KB)

INSTRUCTIONS TO VOTERS

INSTRUCTIONS TO VOTERS: USE ONLY A BLUE OR BLACK INK PEN TO FILL IN THE RECTANGLE.
DO NOT MARK OUTSIDE OF THE RECTANGLE OR YOUR VOTE MAY NOT BE COUNTED.

To vote on the recall question, mark the voting target to the left of the word “YES” if you desire to vote in favor of such recall; mark the voting target to the left of the word “NO” if you desire to vote against such recall.

You may vote on the recall question regardless of whether you vote for a successor candidate.

To vote for a candidate of your selection to succeed an officer subject to recall, and whose name appears on the ballot, mark the voting target next to the candidate's name.

To vote for a qualified write-in candidate, write the person's name in the blank space provided for that purpose below the names of other candidates for the same office and mark the the voting target to the left of the name you have written in.

You may vote for a successor candidate regardless of whether or how you vote on the recall question.

Please do not put any personal information on the ballot such as signature, name, initials or information that identifies you as the voter.

Voting by mail: After voting, review your ballot, remove the ballot stub(s) and place it in the ID return envelope. Sign the ID return envelope, print your Lake County residence address and date it before mailing it back in the postage paid return envelope.

Please be aware that a new law allows a County Elections Official to count a Vote-by-Mail ballot if it is POSTMARKED on or before Election Day and delivered to the elections office by the US Postal Service or a private mail delivery company no later than seven (7) days after Election Day. You are advised to request that the Post Office postmark your ballot.

Replacement ballots by mail: If you wrongly mark, tear or deface any portion of your ballot, you may request another ballot. Contact the Registrar of Voters office to request a replacement Vote-by-Mail ballot to be mailed to you.

In-Person Voting at Your Assigned Polling Place: To vote in-person at your assigned polling place site, you must surrender the ballot and envelope mailed to you and ask the poll worker to issue you a replacement ballot. You will be required to vote a Provisional Ballot if you are unable to surrender your Vote-by-Mail ballot and envelope. After voting, review your ballot, remove the ballot stub(s), and ask the poll worker for further instructions.

For the safety of our poll workers, voters, and employees, COVID-19 guidelines will need to be followed for in-person voting. Disposable face masks will be provided to voters if needed, as well as disposable gloves and hand sanitizer. Due to the size restraints at some of our polling place sites, there will be a limit on the number of voters allowed inside at a time to allow for social distancing. Please be patient and allow extra time, as there may be delays.

VOTING INSTRUCTIONS

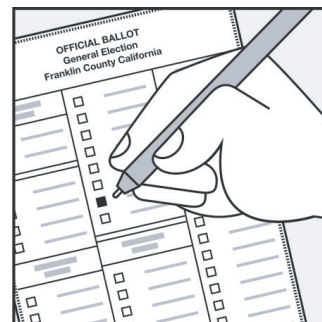
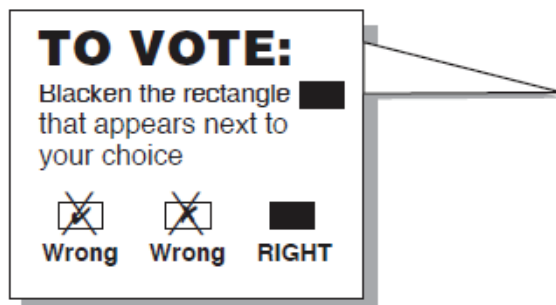

- Remember to check both sides of the ballot, (if applicable).
- Do not vote for more than the number of candidates to be elected for each office.
- If you make a mistake in marking your ballot, don't try to correct it. Do not attempt to erase or cross out a choice after it has been made. If voting by mail, contact the Registrar of Voters office to request a replacement ballot. If voting in-person, at a polling place, return it to the Precinct Board Member and obtain another ballot.



OFFICIAL BALLOT

COUNTY OF LAKE, CALIFORNIA

California Gubernatorial Recall Election

September 14, 2021

INSTRUCTIONS TO

VOTERS:

HOW TO VOTE:

- To vote on the recall question, mark the voting target to the left of the word "YES" or "NO".
- To vote for a candidate whose name appears on the ballot, mark the voting target next to the candidate's name.
- To vote for a qualified write-in candidate, write the person's name in the blank space provided for that purpose after the names of the other candidates for that same office.
- If you make a mistake, ask for a new ballot.
- Mark the ballot with blue or black ink.

Blacken the box () that appears next to your choice.

RIGHT

Wrong

Wrong

VOTER-NOMINATED OFFICES

All voters, regardless of the party preference they disclosed upon registration, or refusal to disclose a party preference, may vote for any candidate for a voter-nominated office. The party preference, if any, designated by a candidate for a voter-nominated office is selected by the candidate and is shown for the information of the voters only. It does not imply that the candidate is nominated or endorsed by the party or that the party approves of the candidate.

STATE

Shall GAVIN NEWSOM be recalled (removed) from the office of Governor?

YES

NO

Candidates to succeed GAVIN NEWSOM as Governor if he is recalled:

Vote for One

KEVIN KILEY
*Party Preference: Republican
California Legislator*

PATRICK KILPATRICK
*Party Preference: Democratic
Actor/Screenwriter/Producer*

ANTHONY TRIMINO
*Party Preference: Republican
Entrepreneur/CEO*

JOEL VENTRESCA
*Party Preference: Democratic
Retired Airport Analyst*

KEVIN L. FAULCONER
*Party Preference: Republican
Businessman/Educator*

RHONDA FURIN
*Party Preference: Republican
Nonprofit President*

ROBERT C. NEWMAN II
*Party Preference: Republican
Farmer/Psychologist*

DENNIS RICHTER
*Party Preference: None
Retail Store Worker*

BRANDON M. ROSS
*Party Preference: Democratic
Physician/Attorney*

SAM L. GALLUCCI
*Party Preference: Republican
Pastor/CEO/Consultant*

TED GAINES
*Party Preference: Republican
Board of Equalization Member*

CAITLYN JENNER
*Party Preference: Republican
Businessperson/Entrepreneur*

LEO S. ZACKY
*Party Preference: Republican
Businessman/Farmer*

JENNY RAE LE ROUX
*Party Preference: Republican
Business Owner/Mother*

DAVID LOZANO
*Party Preference: Republican
Executive Officer/Attorney*

STEVE CHAVEZ LODGE
*Party Preference: Republican
Retired Homicide Detective*

MICHAEL LOEBS
*Party Preference: None
University Lecturer*

DENIS LUCEY
*Party Preference: None
Teacher*

DIEGO MARTINEZ
*Party Preference: Republican
Businessman*

JEREMIAH "JEREMY" MARCINIAK
Party Preference: None

DANIEL MERCURI
*Party Preference: Republican
Father/Business Owner*

JACQUELINE MCGOWAN
*Party Preference: Democratic
Cannabis Policy Advisor*

DAVID MOORE
*Party Preference: None
Public School Teacher*

DAVID ALEXANDER BRAMANTE
*Party Preference: Republican
Realtor/Multifamily Developer*

HOLLY L. BAADE
*Party Preference: Democratic
Mother/Business Owner*

ANGELYNE
*Party Preference: None
Entertainer*

JAMES G. HANINK
*Party Preference: None
Retired Educator*

DAVID HILLBERG
*Party Preference: Republican
Aircraft Mechanic/Actor*

JEFF HEWITT
*Party Preference: Libertarian
Riverside County Supervisor*

JOHN R. DRAKE
*Party Preference: Democratic
College Student*

LARRY A. ELDER
*Party Preference: Republican
Broadcaster/Author*

KEVIN PAFFRATH
*Party Preference: Democratic
Financial Educator/Analyst*

ADAM PAPAGAN
*Party Preference: None
Entertainer*

ARMANDO "MANDO" PEREZ-SERRATO
Party Preference: Democratic

JOHN COX
*Party Preference: Republican
Businessman/Accountant/Father*

HEATHER COLLINS
*Party Preference: Green
Business Owner/Hairstylist*

DANIEL WATTS
*Party Preference: Democratic
Free Speech Lawyer*

NICKOLAS WILDSTAR
*Party Preference: Republican
Musician/Entrepreneur/Father*

SARAH STEPHENS
*Party Preference: Republican
Pastor*

DENVER STONER
*Party Preference: Republican
Deputy Sheriff*

JOE M. SYMMON
*Party Preference: Republican
Community Volunteer*

MAJOR SINGH
*Party Preference: None
Software Engineer*

DOUG OSE
*Party Preference: Republican
Farmer/Small Businessman*

DAN KAPELOVITZ
*Party Preference: Green
Criminal Defense Attorney*

KEVIN K. KAUL
*Party Preference: None
Real Estate Developer*

CHAUNCEY "SLIM" KILLENS
*Party Preference: Republican
Retired Correctional Officer*

Write-in



This page intentionally left blank